WEATHER FORECASTS

Victoria and Vicinity—Decreasing southerly and westerly winds, unsettled and mild, with showers.
Lower Mainland—Unsettled and mild, with showers.

The Daily Colonist.

ESTABLISHED 1858

COLONIST TELEPHONES
Business Office 11
Circulation 13
Job Printing 197
Editorial Rooms 80
Editor 2111

NO. 112—SIXTY-THIRD YEAR | VICTORIA, BRITISH COLUMBIA, SATURDAY, APRIL 23, 1921 | EIGHTEEN PAGES

MAY MEAN TALK WITH SINN FEIN FOR SETTLEMENT

Dublin Freeman's Journal Alleges That Lord Derby Has Been to Dublin on Mediation Mission—States That He Had Conversations With Archbishop Logue and De Valera.

CASTLE REVIEW OF SITUATION SHOWS ORDINARY VIOLENT WEEK

DUBLIN, April 22.—The Freeman's Journal learns that the Earl of Derby has been in Ireland this week and stayed last night incognito in a hotel on Sackville Street.

There is good ground for believing, the paper declares, that Lord Derby previously saw Cardinal Logue, and though he returned to England tonight, the newspaper believes he has seen de Valera.

Last night, it is added, the Earl of Derby was seen leaving the hotel with two men who are in close touch with the inner circle of the Sinn Fein. He is described as having been accompanied throughout the visit by a Liverpool priest, who, it is understood, was doubtless able to effect the necessary introductions, if, as is thought likely, he came as an envoy sufficiently credited by the Government.

"If Lord Derby has indeed seen de Valera," comments The Freeman's Journal, "his visit may be welcomed as perhaps the most hopeful move yet made towards reopening peace negotiations, for it is quite certain that neither Lord Derby nor any other statesman would be received by de Valera at the present moment unless his credentials were incontestible.

No Postponement

DUBLIN, April 22.—Official indication that the Irish elections will not be postponed, but will be held in May, was contained in an official notice in tonight's Dublin Gazette.

Nationalists of all shades of opinion, both north and south, and northern Unionists, desire to hold the elections soon.

The southern Unionists desire postponement. For the southern parliament, Eamonn de Valera is a candidate in County Down against Sir James Craig.

Several Shootings

Thomas Phelan, of Ballyragget, was shot dead today by a body of military and police. He was running away after having refused to halt upon being challenged. Other persons killed today were John Harrison, a farmer, who was shot dead at Drumreilly, and Constable Loughlin, who was shot at a Tralee public house.

An attempt was made last night to blow up the railway bridge at Castletown. Much damage was done.

Castle Review

The weekly review of Irish conditions, issued by the Government today, says there has been no change in the situation. It reports twenty-nine attacks on crown forces during the week, resulting in thirty casualties. Sinn Fein murders of civilians, it declares, were six in number, the victims including Sir Arthur Vicars, who was shot at his residence at Listowel, while the attempted murders are given as nine in number.

There were fifty raids on the mails and five raids on tax collectors, in which £16,000 was taken.

There were sixty arrests for outrages and political offences, adds the review, and 65 trials of civilians by court-martial, resulting in forty-nine convictions. Persons to the number of 126 were interned, making the total number under internment, 2,679.

Funeral Escort Arrested

CORK, April 22.—While the body of Julius Sullivan, prominent Sinn Feiner, who was shot and killed here by the constabulary Tuesday night, was being removed from St. Finbarr's Church to a hearse after requiem mass, the military arrested the guard of honor. Their places were taken by spectators, who placed the coffin in the hearse.

Murdered in Priest's Presence

DUBLIN, April 22.—For the first time in the history of the troubles in Ireland, raiders have executed a man in the presence of a priest who was summoned to administer the last rites. He was John Reilly, former soldier who was taken from his home at Ballycar by armed men Wednesday night and shot to death. A label was pinned on the body, reading: "Executed by the Irish Republican Army. Beware."

SAYS GERMANY GOES TO LIMIT

Dr. Simons Promises Statement of Reparations Policy Today in Reichstag—Refers to United States Offer

BERLIN, April 22. — A Cabinet Council will meet tonight, and tomorrow the Government will make known its reparations policy. The Foreign Minister, Dr. Simons, made this announcement in the Reichstag today on speaking of the willingness of the American Government to transmit German reparations proposals to the Allied Governments in a manner acceptable to them.

Simons stated that the Government is convinced that in drawing up this project it must go to the extreme limits of what the German people can furnish in the way of reparations.

The Foreign Minister added that the impression in foreign countries that Germany had underestimated her own capacity and her possibilities must gradually be dispelled. In presenting the Reichstag with the American note, he said it had been received too late for consideration by the cabinet.

"The American Government," the Foreign Minister said to the chamber, "has declined to act as an umpire, but it has not declined to act as mediator."

BRUSSELS, April 22. — Foreign Minister Jaspar, speaking at an election campaign meeting today, declared he was completely in favor of the French plan of action in the event Germany does not comply with the demands made upon her for reparations. He said Germany must be made to pay "even if force is necessary."

ROME, April 22.—The newspapers today comment on the fact that Italy was not invited to take part in the Hythe conference.

"If Premiers Lloyd George and Briand need to exchange ideas in the hope of arriving at identical views," says The Tribuna, "it signifies that they are not now in agreement."

ORIENT EXPORTS PRECIOUS METAL

Large Consignment of Gold From Asiatic Countries Arrives at New York—Trade Balance Adjustment

NEW YORK, April 22. — Gold valued at $7,500,000 to $8,000,000 arrived here today on the steamer Eastern Knight from Port Said. This shipment, one of the largest ever received from the Orient, was consigned to several local bankers.

These large gold consignments, result from the unfavorable economic situation existing in East India, China and other remote centres since the close of the war. Dealers in bullion state that the gold held in India is being sold for home account to adjust trade balances. It is expected that the sale of this gold will be offset by purchases of silver in this country, especially for account of the Indies, where there is said to be a revival of last year's demand for the white metal.

Advices received by international bankers today indicated that more gold bullion may come to this country via San Francisco, and that China is expected to become a heavy purchaser of silver.

GRAND TRUNK BILL ADVANCED IN HOUSE

OTTAWA, April 22.—Railway matters occupied the House during practically the whole sitting today. The bill, which provides for extension of the time when an award may be made in the Grand Trunk Railway arbitration, came up for second reading.

Premier Meighen once more stated the attitude of the Government on the matter. Apparently the Grand Trunk was delaying instead of expediting the arbitration. There was evidence that propaganda against the acquisition of the system by the Government had been carried on among the English shareholders of the company. The Government had no intention of relinquishing the road, and was unwilling to permit further delay.

The bill was given second reading and put through the committee stages, but the Opposition refused to accede to the request that third reading be given immediately.

MANITOBA MEMBERS FOLLOW EXAMPLE

WINNIPEG, April 22.—Increase of members' indemnity by $500 annually and ministers' salaries by $1,000 is the effect of a "round robin" being circulated among members of the Provincial Legislature today.

The present indemnity is $1,500 per year, while the ministers receive $5,000 in addition to their indemnity.

BOLSHEVIKI GOLD COINED IN SWEDEN

STOCKHOLM, April 22.—Considerable quantities of Russian gold have been smelted into roubles and other gold articles by the Swedish mint lately, the director of the mint told the Associated Press today.

In 1920, he said, nineteen tons of Bolsheviki gold was smelted, of which three and a half tons were turned into roubles.

This year the mint has smelted seventy tons, and most of this gold has been sent to the United States in payment for goods. Gold ingots made up at the mine, he explained, are stamped with the insignia of the Swedish mint.

Bolsheviki gold at present in Stockholm banks is estimated at more than $120,000,000.

Mr. Salsbury's Retirement

VANCOUVER, April 22. — The Canadian Pacific Railway Co. announces the retirement today of one of their oldest officials, Mr. William Ferriman Salsbury, treasurer of the Pacific division at Vancouver for the past thirty-four years. He will be succeeded by Mr. Hugh G. Byrne, who for 19 years has been associated with Mr. Salsbury in the treasury department here.

WOMEN PRESENT MANY REQUESTS

Deputation From National Council Waits on Minister of Justice to Urge Several Changes in Statutes

OTTAWA, April 22.—A delegation from the National Council of Women waited on Hon. C. J. Doherty, Minister of Justice, this morning and urged that new laws and amendments to existing laws be enacted.

Recommendations made by the delegation were:

1. That women be included in the panel of juries sitting on cases where women are concerned.
2. That adultery be made a crime.
3. That legislation be enacted to give women the same rights to homestead as are now enjoyed by men.
4. That an extension of the indeterminate system of sentences be applied to those men and women convicted under the criminal code sections dealing with sexual offences.
5. That section 644 of the criminal code be amended by substituting the word "eighteen" for "sixteen." This section deals with the age of those who come under the jurisdiction of the juvenile courts.
6. That punishment by fines for crimes of an immoral nature be abolished.
7. That a wife deserter be made an extraditable offender.
8. That a uniform divorce law be enacted for Canada.
9. That the English law respecting divorce in force in Alberta, Saskatchewan and Manitoba be so amended that "there shall be no distinction of sex in the grounds for granting an application for divorce, and that, for the purpose of granting an order of divorce, a wife's domicile shall be considered the place where she resides."

The delegation further maintained the right of a married woman to take out naturalization papers as if she were a femme sole, which right was granted her by the Naturalization Act of 1919, but is not contained in the present act.

The Minister of Justice promised consideration of the requests of the delegation. Some of the matters referred to, he thought, should be subjects of discussion at the Imperial Conference in London.

Still Expects Liquor Trouble

TORONTO, April 22.—It would appear that Attorney-General Raney does not imagine that Monday's referendum will immediately solve the liquor problem, for he has asked for $350,000 to assist in the enforcement of the Ontario Temperance Act and a further $5,000 to enforce the Canada Temperance Act.

HAYWOOD SEEKS HELP FOR I.W.W.

His Errand to Russia Said to Be Obtaining of Assistance for His Much-Weakened Organization

CHICAGO, April 22.—While Federal authorities were searching today for trace of William D. ("Big Bill") Haywood, who was reported to have fled to Russia to escape serving a 20-year prison sentence, new information regarding the purpose of his alleged journey reached the Federal authorities.

One report said Haywood had gone to Russia to raise money for the rehabilitation of the I.W.W. organization.

Membership in the society, it was stated, has fallen from more than 400,000 to less than 7,000 since the trial of the 93 members in 1918 for obstruction of the draft laws. Thomas J. Howe, investigator for the Department of Justice, said that Haywood and Leon Trotsky were firm friends.

Charles F. Cline, United States district attorney, said that he had heard reports that Haywood would seek financial aid from Trotsky.

GERMANS OFFER RESTORATION AID

Berlin Sends Note to Britain Repeating Willingness to Help in Reconstruction of French Devastated Region

APPARENTLY MEANT TO AVERT COERCION

Furnishes Particulars as to Methods by Which Assistance Might Be Given France in Work of Repair

LONDON, April 22.—Germany has sent a note to the British Government reiterating her complete willingness to undertake the reconstruction of devastated France.

The note, which came from the German Foreign Office, was delivered by the German Embassy to the British Foreign Office tonight. It follows:

"Germany is absolutely persuaded that it is unavoidably necessary, for the purpose of restoring economic peace throughout the world, that the territories devastated through the war should be reconstructed and restored. Until this is done there will be danger that feelings of hate will continue to exist among the nations concerned.

"Germany, therefore, declares herself once more to be entirely willing to co-operate in this reconstruction with all the means and strength at her disposal, and to take into account in regard thereto, in every individual case, each wish of the Power concerned as far as is possible."

The note enumerates the possibilities of reconstruction:

First, for Germany to take over specified localities, either as a state undertaking or by directing the work of a national colonizing and settlement association; second, to undertake the work of clearing, reforesting, building and repairing brick works and works for the production of chalk, plaster, cement and other necessaries and delivery of the necessary machinery and building materials from Germany; third, to arrange that all such machinery and materials shall emanate from Germany and, fourth, to start immediate plans to build at least 25,000 wooden houses in the devastated districts before the cold season begins.

Other clauses specify the execution of deep and shallow excavations of all kinds, according to the plans and under the control of the French authorities, or otherwise, according to wishes of the Allied Governments.

The German Government expresses a willingness to help in any way possible, to take over the cost in paper marks, the amount to be reckoned against the reparations account and generally to co-operate in every possible manner.

The note requests the Allied Governments to initiate at the earliest possible moment the necessary discussions of details.

AUSTRALIANS TALK ON JAPANESE TREATY

LONDON, April 22.—In the course of the discussions on the question of renewal of the Anglo-Japanese treaty in the Australian House of Representatives, some of the Labor members were apprehensive that the treaty might draw Australia into war against the United States, says a dispatch to The London Times from Melbourne. Premier Hughes, however, declined to consider war with that country even as a possibility.

The Labor party's amendment, designed to withhold approval of the treaty until it had been sanctioned by a referendum, was decisively rejected.

MOTOR CAR STRUCK BY P.G.E. TRAIN

ASHCROFT, B.C., April 22.—The P.G.E. southbound passenger train ran into a motor car today at the 61-mile crossing. It demolished the car and threw the occupants to the ground.

The driver of the car, L. G. Bryant, manager for the Enterprise Cattle Company at 141-mile House, sustained injury to the fibula of one leg and a severe shaking up.

Other occupants of the automobile were uninjured.

ATLANTIC SERVICES MAY NOT BE TIED UP

LONDON, April 22.—The danger of a tie-up in the Transatlantic shipping service, which has been threatened by the announcement of the owners of a 20 per cent reduction in the wages of the seamen and stewards, has been decreased by the provisional acceptance on the part of representatives of the firemen's and sailors' union today of the provisional settlement for a 15 per cent reduction in the seamen's wages.

All the seamen are affected by the settlement, but not the stewards.

CHINESE MERCHANTS UNDER RESTRICTION

VANCOUVER, April 22.—According to word received by the Trades and Labor Council, the Dominion Government has instructed the Vancouver immigration authorities to refuse to permit any more Chinese merchants to land in Canada under certificates issued by Chinese authorities.

This information was sent by H. H. Stevens, M. P., in reply to a wire from the council asking for data on immigration of Chinese during 1920.

PERMITS RENEWAL OF POPULAR HOPE FOR STRIKE'S END

Premier Lloyd George Succeeds in Bringing About Another Conference Between Coal Mine Owners and Miners, to Be Held on Monday—New Facts Considered

WORKERS SUPPORT SECRETARY HODGES

Unusually Large Gathering of Delegates Give Him Vote of Confidence—Premier Feels Free to Start for Consultation With M. Briand—Wage Question Ventilation

LONDON, April 22.—The coal situation has taken another promising turn in consequence of Premier Lloyd George's unexpected action in calling a fresh parley, and the fact that the conference of miners' delegates, the largest in the history of the Federation, representing a membership of nearly 1,000,000 men, today voted continued confidence in Frank Hodges, secretary of the miners' union.

After adjournment, late today, of the conference which the Prime Minister had with the mine owners and miners' leaders, it was learned that facts were introduced which would be considered over the week-end, and which again will be the subject of discussion at a further meeting to be held Monday. The position was considered so hopeful at the close of this conference, which was held at the Board of Trade, that Mr. Lloyd George, who had previously intended to remain in London overnight, started immediately for Lympne so as to be able to meet Premier Briand of France tomorrow at Dover.

The official report of the Board of Trade conference showed that the Premier appealed to both sides to come together and investigate the wage question. It was arranged that during the adjournment to Monday the coal owners should prepare for submission papers showing in greater detail the effect of their proposals both upon the miners' wages and their own profits.

This is considered an important point, it having been maintained by the miners that figures hitherto advanced by the owners to prove the industry was unable to stand a higher wage scale than they offered were misleading, and that, in any case, it was unfair to base a permanent wage basis upon a period of abnormal depression in the industry.

Unofficial and unconfirmed reports are current tonight that the Government is disposed to agree to a sort of national wages pool as distinct from a profits pool, and is strongly urging the mine owners to make a better wage offer. Although the miners are firm on the demand for a national pool, the fact that they have not withdrawn their confidence in Mr. Hodges leaves the hope that a compromise settlement is possible.

SOVIET IS SEEKING TRADE WITH GERMANY

RIGA, April 22.—Two members of the Soviet Russian Ministry, M. Tslouroupa, commissary of food supplies, and M. Krestinski, commissary of finance, passed through Riga today on their way to Berlin.

The local Bolsheviki newspaper declares the commissaries are travelling for their health, but there are rumors here that a trade agreement between Germany and Russia is about to be consummated.

Rich Ore Near Okanagan Lake

VERNON, B.C., April 22.—A. P. Clark, who has a claim on the west side of Okanagan Lake, near Fintry, has received the result of an assay of ore taken from the property. The ore shows 46.64 oz. of gold and 11 oz. of silver, which would indicate a value of $950 per ton. Mr. Clark is proceeding with development work.

MINE OPERATIONS START IN YUKON

Dredging and Hydraulicking to Be Conducted on Considerable Scale During Season Just Now Opening

DAWSON, April 22—There are definite signs of Spring in the preparations which have been going forward in the last few days for extensive gold dredging and hydraulic operations in this vicinity. Hundreds of men are being employed.

It is estimated that the gold yield of the Klondike this year will reach $2,000,000. Actual mining will start within a couple of weeks.

The Yukon Gold Company will open its 70-mile ditch, which will carry by a system of siphons a veritable river of water over hills and through valleys to the gold diggings above the town of Grand Forks. Bonanza Creek will be "hydraulicked" for the first time since the diggings first yielded fabulous fortunes to the pioneers. The Yukon company will work several other hills with water from the same creek. It also will dredge the Gold Run Creek.

Similar operations are projected elsewhere. The Northwest Corporation will work two new dredges this year on Dominion Creek, which has twenty lineal miles of dredging ground with a potential lease of life of twenty years. The Canadian Klondike Company will have two mammoth dredges with a capacity of fourteen thousand cubic yards each. The largest gold dredges in the world are working on the flats of the Klondike River.

L. H. Titus has left for Highest Creek to start dredging.

Hostile Crowd Waits On Lindsay Crawford

Sinn Fein Agent Speaks in Hall While Many People on Outside Make Loyal Demonstrations—Makes His Way Out in Safety—Usual Traitorous Speeches

VANCOUVER, B.C., April 22.—A crowd of 8,000 people, including a sprinkling of women, waited for three hours outside Dominion Hall tonight while Lindsay Crawford, of Toronto, addressed a meeting under the auspices of the Irish Self-Determination League. Half an hour after the meeting had closed the chief of police clambered up a lamppost and shouted, "I give you my word that he is not in the hall."

The crowd, which departed reluctantly, voiced its determination to find Mr. Crawford, after having persistently, but good-humoredly, tried to drown the speaking in the hall with two brass bands and massed singing of patriotic songs.

The British Empire League had announced its determination to prevent the utterance of anti-British sentiments at the meeting, after its demands for suppression of the meeting had been met at the city hall with an assurance that the Mayor could not prevent it. The returned soldiers' band camped under the windows of the hall from the time the meeting started. The street was already full of people, balked of their desire to get into the meeting, when the bugle band of the Seaforth Highlanders, led by Captain G. W. Whittaker, former president of the G. W. V. A., and returned men bearing a weather-beaten Union Jack, brought reinforcements in thousands. Thereafter the ever-increasing crowd on the street voiced its disapproval, while inside the hall the speeches of Mr. Crawford and W. J. Cavanagh, who presided, were listened to with minor interruptions. The noise from front and back of the hall were the principal difficulties the speakers encountered. At the close several man called for the singing of the revolutionary song, "The Red Flag," but there was not sufficient response to prevent the singing of "O Canada," with which the meeting closed.

As they emerged from the hall, participants in the meeting were compelled to lift their hats to the Union Jacks which dotted the streets everywhere. There were few fights. Compulsory kissing of the Union Jack and a grim escort to the next block awaited several men and one woman, who offended the crowd with their conduct.

The keynote of Mr. Crawford's speech was contained in his remark that there was no victory in the great war until the Irish cause was won and industry in England was in the control of the workers. He accused the British administration of encouraging industry at the heart of the Empire and discouraging it in the colonies. He included Ireland in the list of colonies, and said the Imperial policy prevented national evolution in Ireland. He found a complete analogy for the Irish revolution in the American war of independence. Referring to efforts to prevent his speaking, he termed the average Englishman in Canada as "alien," and added, "we have got to Canadianize these people."

W. J. Cavanagh was loudly applauded for his remark apropos of the National Anthem, which was being played repeatedly outside, that it was surprising to find at this day people who stood up when a tune was played "to a man who never did a day's work in his life."

Some members of the audience, including a handful of women, annoyed the speakers by standing to attention every time the strains of "God Save the King" came up from the street. "Starving people will not get bread and butter because the stupid ones continually sing the National Anthem," said Mr. Crawford.

A meeting at the rear of the hall, presided over by Capt. C. W. Whittaker, adopted a resolution to prevent Mr. Crawford speaking again in Vancouver and to send him back East by train at once. He succeeded in leaving the hall unnoticed, however, and it is believed that he was carried out in a rush which was engineered by sympathizers in the meeting.

FINDS TROUBLE IN COLLECTIONS

Allied Commission in Rhineland Confronted by Refusal of German Customs Officers to Do Their Work

MAYENCE, Germany, April 22.—The Inter-Allied Rhineland commission is meeting difficulties in the application of the new customs regime on the eastern frontier of the occupied territories which became effective Wednesday. A large percentage of the German customs officers have refused to work.

The commission is prepared to take energetic measures to put the Germans to work, the nature of which, however, has not been disclosed. In the region of Duesseldorf, Allied officials say, the first day the regime came into effect the frontier customs posts actually were swamped with parcels, which the officials declare had evidently been saved for many days, in order to embarrass the Allies.

It is learned that traffic between the occupied territories and Germany proper is ten times more in volume than that on the western frontier of the German Republic between Belgium, France and the occupied territories.

An official note issued in Berlin by the Ministry of the Interior says it cannot bring pressure to bear on the functionaries to force them to work under the new regime, but that if any choose to work it will not be held against them.

GREEKS INTEND NEW OFFENSIVE

Troops in Asia Minor Are Said to Have Recovered From Their Setbacks and to Be Ready for Battle

ATHENS, April 22.—Greece now has recovered from the early setbacks suffered at the hands of the Turks in Asia Minor, and is looking forward with confidence to the new offensive, which probably will be begun soon. The army has now been consolidated and has been reinforced by reserves and equipments. The general staff and higher commands also have strengthened.

It is believed a considerable movement from Ushak toward Kutaia with Eskishehr, where the Greeks recently suffered a serious setback, as the objective, will be undertaken within a few days.

The recent loan to the Government by the National Bank has stabilized business and the money market. The drachma sold yesterday at a fraction more than fifteen to the dollar.

Wishes Naval Consultations

WASHINGTON, April 22.—A resolution requesting the President to open negotiations with Great Britain and Japan with a view to substantial decrease of naval expenditures was introduced today by Representative Burton, Republican, Ohio.

"Gifts That Last" FROM THE GIFT CENTRE "Gifts That Last"

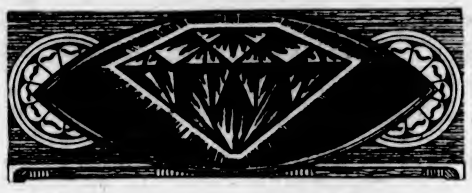

Engagement Rings

HOW often a customer remarks, "Now, I do not know anything about Diamonds, and I am leaving all to you."

We aim to give that type of buyer expert advice. We want you to feel that in transactions of this kind, where so much opportunity for deception exists, you can buy from us in perfect safety and confidence.

Prices Right, Service Right.

Mitchell & Duncan, Ltd.
JEWELERS, WATCHMAKERS, ETC.
Central Building Phone 675 View and Broad Streets
C.P.R. and B.C. Electric Watch Inspectors

Gillette Razors Reduced From $5 to $3

We have only 12 of these left.

Maw's Plate Wool ..... 25¢

Campbell's Prescription Store
"The Rexall Druggist"
Campbell Building Cor. Fort and Douglas
We are Prompt, We are Careful, We use the Best

BIG DROP IN PRICES

Scratch Food, 100 lbs. ... $3.00 Good Ashcroft Spuds ... $1.50
Chicken Chop, 90 lbs. ... $2.50 5 Roses Flour, sack $2.85

We Have Cabbage, Cauliflower, Tomato and Sprout Plants In Now

700 Yates SYLVESTER FEED CO. Telephone 413

Low Weekly Rates, and Special Rates for Dance, Theatre and Card Parties

Cheaper Than Buying a Car

When you feel you want to motor, just drop in here and rent a Dodge, Overland, Ford, Chev. or Hup, and drive it yourself.

VICTORIA DRIVE YOURSELF AUTO LIVERY Limited

CARS TO RENT WITHOUT DRIVERS

721 View Street—Phone 3653. Also Near Post Office—Phone 346

COMMERCIAL AGENTS MAY BE APPOINTED

OTTAWA, April 22.—Sir James Lougheed, Government leader, announced in the Senate yesterday that the appointment of commercial agents to represent Canada in the United States was under consideration. It was unfortunate, however, that in Canada powerful concerns were relying on the Government to extend their trade instead of doing the work themselves. Great commercial houses were doing little toward making Canada felt as a trade entity. Canada was buying a million dollars a day more goods from the United States than she was selling in that country. Canadian trade interests were doing little to overcome the handicap.

"We are spending over a hundred million dollars a year buying goods in the United States which we could produce at home," Sir James said.

The point arose on a question by Senator David.

THREE MONTREALERS KILLED IN COLLISION

MONTREAL, April 22.—Three Montreal people were killed and three others, also of Montreal, were injured at 9:30 last night when an automobile in which they were traveling was struck by a southbound train of the Delaware & Hudson Railway at Hughes Crossing, two miles north of Lacolle, Que.

The dead are: Isadore Beauden, 50; his wife and grandchild. One of the injured men is reported to be a chauffeur who had taken out his employer's car without permission.

Helium is non-inflammable and therefore safer for balloons than hydrogen.

CASTORIA For Infants and Children. In Use For Over 30 Years Bears the Signature of Chas. H. Fletcher

IRISH MEDIATION AGAIN ATTEMPTED

Lord Haldane, Sir Wm. Sutherland and Lord Derby Now at Dublin—Cause of "Republican" Decree on Emigration

DUBLIN, April 22.—What is described as an eleventh-hour attempt to bring the Sinn Fein leaders and the Government into negotiations before the election for the new Irish Parliament is being made here.

For the past month the would-be mediators are said to have been working without interruption. They include business men, prominent members of the clergy and unofficial representatives of the Government.

Following the recent visits to Ireland of Lord Haldane and Sir William Sutherland, there arrived in Dublin last evening another reputed emissary of the Government, the Earl of Derby.

Information from republican sources is that the attitude of the Dail Eireann remains unchanged. It is asserted that its representatives are not averse to meeting accredited representatives of the Government, but that discussions regarding peace will not be entered into until a definite offer from the Government is received.

The decree just issued by the Irish republican parliament prohibiting emigration from Ireland "without permission from the proper authorities" emigration was directed against al emigration, was directly occasioned by the heavy increase in emigration to the United States so far this year, it was declared here yesterday. The numbers of Irishmen applying at the United States consulates in Belfast, Dublin and Queenstown for vises has been so great recently that the consulate staffs have been working to the limit to keep up with the demand.

DESCENDED FROM GREAT NAPOLEON

Granddaughter of Emperor May Attend Memorial Ceremonies at Notre Dame Cathedral, Paris, on May 5

PARIS, April 22.—When, on May 5, France observes the centenary of the death of Napoleon Bonaparte with a memorial mass at Notre Dame Cathedral, it is probable that in the great throng will be a granddaughter of the Emperor, says The Petit Parisien. That newspaper discovered the descendant, Madame Mesnard Leon, who is a daughter of the natural son of Napoleon and of Eleanore de La Plaigne, maid of honor to Caroline Murat.

This son was born in 1806 and received from his father the title of "Count Leon." While imprisoned on the Island of St. Helena, Napoleon made a will in which he made provision for this son, but the document was never executed. Count Leon married quite late in life, and was the father of a daughter, Madame Mesnard Leon, and three sons, Charles, Gaston and Fernand.

Fernand died of exhaustion following hardships he endured during the great war, having rejoined the colors as an officer. Gaston lives in the Vosges region, and Charles died some years ago. Madame Mesnard Leon is a school teacher.

When interviewed regarding her relationship to Napoleon, she said:

"I would like a little place at the memorial mass, but who will think of me?"

Sir Sam Hughes Still Weak

OTTAWA, April 22.—Inquiry at the residence of Sir Sam Hughes this morning brought out the fact that while he is still confined to bed and very weak, there are no alarming symptoms.

DRAWBACKS PAID TO MANUFACTURERS

OTTAWA, April 22.—Amounts paid to Canadian manufacturers by way of drawbacks of customs duty on articles purchased by manufacturers and wrought in Canada into goods to be exported, or by way of specific sums in lieu of such drawbacks during the fiscal years ending March 31, 1919, 1920 and 1921, were as follows:

Fiscal year ending March 31, 1919, $7,449,837.40; 1920, $14,340,355.75; 1921, $11,075,509.15. This information was given at question time in the House yesterday to Levi Thompson, Qu'Appelle.

Moscow Soviet Elections

MOSCOW, April 22.—The communists have secured a majority over all of 857 in the elections to the Moscow soviet. The final results show the following: Communists, 1,025; Non-Party delegates, 157; Scattering, 11.

PLAN INSTITUTE FOR RESEARCH

Ottawa Authorities Propose to Equip Establishment for Dominion Like Bureau of Standards at Washington

OTTAWA, April 22.—Provision for steps to be taken toward the equipment of a Federal research institute, on somewhat the same basis as the bureau of standards at Washington, will be made in a bill to be introduced in the House on Monday next by Hon. Sir George Foster, Minister of Trade and Commerce.

The provision of a research bureau at or near Ottawa has been urged on the Government during the last two sessions by the Honorary and Advisory Council for Industrial and Scientific Research. It has been urged by the council and by the members of the special Parliamentary committee on scientific research that the establishment of a research bureau here was absolutely necessary if Canada was to take her proper place in industrial and scientific development.

The proposals which were laid before the Government called for an expenditure of about half a million dollars for buildings and equipment, but it is understood that this estimate has been somewhat modified, and that the initial outlay would not be more than $200,000 for the first year.

Death of Frank L. Heath

SANTA CRUZ, Cal., April 22.—Frank L. Heath, widely known artist of the Pacific Coast, died here yesterday. Heath was 63 years of age and a native of Oregon.

After the "Flu"
Four Children Had
Whooping Cough

Whooping Cough, although specially a disease of childhood, is by no means confined to that period, but may occur at any time of life. It is one of the most dangerous diseases of infancy, and yearly causes more deaths than scarlet fever, typhoid or diphtheria, and is more common in female than male children.

Whooping Cough starts with sneezing, watering of the eyes, irritation of the throat, feverishness and cough.

Dr. Wood's Norway Pine Syrup is highly recommended by mothers everywhere for the relief of this trouble as it helps to clear the clogged-up air passages of the mucous and phlegm that has collected, and in this way bring on the "whoop" which brings the so-much-sought-for relief and heals and soothes the lungs.

Mrs. J. M. Rouse, Imperial, Sask., writes:—"After the 'flu,' last Fall, my four children took whooping cough and one of them developed bronchitis. After using two or three bottles of Dr. Wood's Norway Pine Syrup they were greatly relieved of their nasty coughs. It is an especially good remedy for children, and is so nice they take it readily, and ask for more."

Dr. Wood's Norway Pine Syrup is 35c and 60c a bottle at all dealers. Put up only by The T. Milburn Co., Limited, Toronto, Ont. (Advt.)

AMERICAN MONEY AIDS MURDERERS

New York Tribune Emphasizes Fact That Brutal Campaign in Ireland Is Financed by U. S. Sympathizers

NEW YORK, April 22.—In an editorial discussing the recent Sinn Fein murder of an Irishwoman in County Monaghan and the report published on the same day that 1,000 Irish emigrants for the United States had embarked at Queenstown, The Tribune says this morning:

"The steady immigration from Ireland and the continuance of efforts to embroil this country in Irish troubles, suggest several things. One is that many in Sinn Fein counties have not sufficient sympathy with present Sinn Feinism to wish to stay and help it. Another is that Sinn Fein still relies on America to finance its campaign of terror, and that the voyagers from Ireland will be asked to revive in safe America an aggressive enthusiasm for an anarchism that they have fled from.

"Let us look to ourselves. Without American dollars Sinn Feinism probably long ago would have ceased, many men and women now dead would be walking the earth, millions of damage would not have occurred, and Ireland might now be adjusting herself to the self-government that Canada enjoys, or be in a peaceful state of evolution toward that quasi-independence.

"Those who encourage Sinn Fein or Ulster extremists to continue the tragedy of a hopeless guerilla revolt assume a serious responsibility. Not only do they disregard the American principle of non-interference with the domestic affairs of another country, but they may ask themselves whether or not they are aiding and abetting murder."

LONDON, April 22.—Evidence of a connection between the Bolshevik government of Russia and the Sinn Fein movement in Ireland has been found, declared Dennis Henry, Attorney-General for Ireland, in replying to a written question by Sir Wm. H. Davison in the House of Commons today. Mr. Henry added that he hoped to place this evidence before the House in a few days.

LONDON PAPERS ON GRAND TRUNK

Prominent Financial Editors Advise Acceptance of Canadian Government's Offer—"Truth" Makes Insinuations

LONDON, April 22.—The financial editor of The Times understands that the Grand Trunk Railway Board has decided to give favorable consideration to the proposal contained in the new bill before the Canadian Parliament for the acquisition of the railway, provided certain conditions in connection with the arbitration proceedings are fulfilled. Presumably, says The Times, the transfer of the control of the railway to the Canadian Government would mean that tht Canadian Government would find the money to pay the interest arrears and take steps to assure the resumption of the arbitration proceedings without delay.

The London Financial Times says that it is hard to see what interest the Grand Trunk shareholders can serve by refusing to assent to the conditions laid down by the Canadian Government for the acquisition of the road.

The newspaper urges them to do it in good grace, so as to expedite the arbitration award, although it asserts the impression will remain that the Government has acted in both a high-handed and short-sighted manner.

"Truth" remarks that the Government has a slender majority and suggests that it wants to ask a large sum for its railway policy, and thinks it can come to Parliament with a better case if it shows it has secured control of the Grand Trunk Railway.

"Truth" advises shareholders to hold on to their securities, and regards the default of the interest payment as only temporary.

ISLANDERS ENTER FOR MAINLAND ROAD RACE

VANCOUVER, April 21.—Many long-distance runners have already signified their intention of entering the eight-mile road race, which will be held on May 18, starting at 7 o'clock from the Hotel Vancouver. Representatives from Cumberland, Nanaimo, Ladysmith and Revelstoke are already entered, while the local Y. M. C. A. Harriers and Varsity runners will also be among the starters. In addition several unattached men have sent in their names, while a large number more have signified their intention of facing the starter.

The course will be from the Hotel Vancouver, down Georgia to Stanley Park, thence around the automobile drive to the Arena.

The prize list for this event promises to be one of the largest ever seen in an event of this kind in the city. Entries should be sent to Bert Finch, 529 Standard Bank Building.

LOST DISCOVERY LODE FOUND NEAR NOME

NOME, Alaska, April 22.—Prospectors from the Kugruk River district declare the lost Discovery lode, which caused the first Nome stampede, has been relocated on the beaches of that river, and is panning from $1 to $2.50 a pan at a depth of 20 feet.

The new strike is located about two miles from the original Discovery claim and is believed by old prospectors to be the continuation of the pay streak of that claim. In the original Discovery more than $100,000 in gold was taken out before the lode was lost.

SPECIALS—Men's Working Socks. Regular 50c; 3 pairs for $1.00
Men's Working Socks. Regular 75c. Now 60c

There Are Spring and Summer Suits Here

To Meet the Desire of Every Man and Young Man

Let us convince you that we have a ready-made Suit that will POSITIVELY FIT YOU.

Let us show you our stock of new patterns if you can't be convinced with a ready-made.

Tailored by Loyndes Toronto

W. & J. WILSON
MEN'S, YOUTHS' AND BOYS' OUTFITTERS
1217-1219-1221 Government Street Phone 809

"Wife Saving Station"

Have You Any Electrical Troubles?

It is our business (with your permission) to put them right.

Carter Electric Co. 615 View Street Phones 120 and 121

MR. JUSTICE BRITTON LEFT LARGE ESTATE

TORONTO, April 22.—The estate of the late Hon. Justice B. M. Britton, who died on November 19, 1920, at Toronto, is probated at $3,369,234.

The principal items are: Bonds, $1,859,852.17; stock, $228,282; life insurance, $85,500.75; cash, $147,349.90; mortgages, $919,845.87; real estate, $94,193.

Members of the immediate family receive the bulk of the estate.

A trust fund of $75,000 is to be set aside for the benefit of his son, Arthur H. Britton, his wife and children.

The six daughters of the testator, including Mrs. R. W. Brock, of Vancouver, each receive $10,000 cash, and a trust fund of $30,000 is set aside for each daughter and her children.

Masaryk Has Not Resigned

WASHINGTON, April 22.—Reports that President Masaryk, of Czecho-Slovakia has resigned are without foundation, said a statement issued today by the Czecho-Slovak legation here. A Prague dispatch yesterday to the Exchange Telegraph Company at London said President Masaryk had retired because of ill-health.

Sir Edward Carson's Position

LONDON, April 22.—A report that Sir Edward Carson has accepted a court judgeship turns out to be unfounded. Political gossip says that he will probably become a member of the judicial committees of the House of Lords and Privy Council at a salary of £6,000 a year.

Notice to Owners of Dairy Herds

Wanted—Communications from owners of dairy herds who are prepared to ship a set daily quantity of pure milk at current prices, subject to butter fat test. If a sufficient number of reliable shippers will co-operate, definite arrangements can specially be made to handle a supply of five hundred gallons daily, Winter and Summer. Herd owners only will be acceptable to the company about to be formed, and they are not asked to subscribe for shares or shoulder any portion of losses that might be sustained owing to a surplus of milk. The shipper will receive full value for his product, and will not be charged more than a nominal commission for transacting his business.

Apply to Box 1453, Colonist Office.

Death of Mrs. E. Johnston

NEW WESTMINSTER, April 22.—The death occurred here this morning of Mrs. Elizabeth Johnston, for 60 years a resident of this city. She was 79 years of age, and the mother of Mayor J. J. Johnston. Mrs. Allan H. Wylie, Victoria, is a granddaughter.

Must Dispose of Airplanes

LONDON, April 22.—Captain Frederick Guest, the new Air Secretary, told the House that if no scheme for the disposal by the Air Ministry of Great Britain's surplus airships were devisable, it might be necessary to destroy them in order to save the cost of maintenance and personnel.

JELL-O for Dessert
Orange
Strawberry Raspberry Cherry Orange Lemon Chocolate Vanilla

Dissolve a package of Orange Jell-O in a pint of boiling water. Pour into a bowl or mould and put into a cold place to harden. Serve plain or with whipped cream.

SPRING FOOTWEAR
AT GREATLY REDUCED PRICES

We've made sweeping reductions on several new lines of Oxfords and Strap Pumps as an extra inducement while Government Street is under repair. The illustration and description below will give you an inkling of the smart style and high quality of the footwear offered.
If you need shoes now or in the near future do not miss this event as the savings offered are nothing short of sensational.

LADIES' CROSS STRAP PUMPS—In glace kid, flexible soles, and smart Cuban heels. Special $5.85

LADIES' SPRING OXFORDS
Imitation brogue, toecaps, comfortable walking heels. In brown or black calf. Very stylish. Special $4.45

"SLATER'S" PATENT OXFORDS—For women, new short vamps; welted or turn soles; $9.00 values. All sizes. Special $4.65

DAINTY TIE PUMPS—With large tongue, in patent turn soles; Cuban heels. Very special $6.45

LADIES' BROGUE OXFORDS — In brown willow calf; oak tanned soles. A stylish walking shoe that gives real comfort. Regular $12.00. Special $7.45

WHITE BUCKSKIN BROGUES — Handsomely perforated and punched. Very special $7.85

"GLORINA" $15.00 KID BOOTS FOR $9.85 — 10-inch tops, in the finest of kid; turn soles; high, neat Louis heels. Very dressy. Special $9.85

MEN'S $8.00 BROWN BOOTS FOR $5.00—In dark brown calf, with oak tanned leather or Neolin soles; semi-pointed toes. All sizes. Special $5.00

NEW SADDLE STRAP OXFORDS FOR MEN—In brown Scotch grain. The very latest. Special $11.85

BOYS' STRONG SCHOOL BOOTS — In stout box calf; solid leather soles. Sizes 1 to 5. Special $3.45

MEN'S BROGUES FOR SPRING
In stout willow calf, heavily perforated and punched. Made by "Geo. A. Slater". $14.00 values. Special $7.85

Children's Sandals
— In brown calf, with soles guaranteed not to rip.
Sizes 4 to 7½. Special $1.75
Sizes 8 to 10½. Special $1.95
Sizes 11 to 2. Special $2.25

CHILDREN'S PATENT MARY JANES—
Sizes 4 to 7½. Special $1.95
Sizes 8 to 10½. Special $2.25
Sizes 11 to 2. Special $2.85

And Many Other Really Astonishing Values

"The British Boot Shop" MUNDAY'S 1115 Government St.

Week-End Specials at the New England

SPECIALS
4 Lbs. Shoulder Lamb $1.00
5 Lbs. Shoulder Mutton $1.00
6 Lbs. Pot Roast Beef $1.00

Free Delivery—Phone 2368

3 Dozen Sunkist Oranges for 50c
Choice Breakfast Bacon, lb. 35c
Prime Ribs Beef, lb. 25c
Boneless Stew, lb. 20c
5 Large Grapefruit for 25c
Comox Creamery Butter, lb. 65c
Alberta Creamery Butter, lb. 52c
Choice Stock Potatoes, sack $1.25
Choice Beef Sausages, lb. 20c

New England Market
Phones 2368 and 2369 1220 Government Street

Mortgagee's Sale

Lee Avenue—Semi Bungalow of 6 rooms, open fireplace in living room; cement basement, washtubs. Newly decorated throughout. Price **$3,200**; terms to suit.

Quadra Street—Bungalow of 5 rooms, within walking distance of town; newly decorated throughout. Basement, washtubs; garage. Price, **$3,500**; terms to suit.

P. R. BROWN

Real Estate, Financial, Fire and Automobile Insurance

Phone 1070 1112 Broad Street

Money to Loan

on improved property at current rates

Heisterman, Forman & Co.

608 View Street, Union Bank Building Phone 55

CADBORO BAY WATER-FRONTAGE

Almost an acre, running from the road to the sea; quite a large piece of water-front; portion of land nicely treed and with gentle slope to the beach.

ONLY $1,500 GOOD TERMS

B. C. Land & Investment Agency, Ltd. 922 Govt. Street Phone 125

LOW PRICE **James Bay Bungalow** EASY TERMS

Cosy five-roomed home, well located on good lot, convenient to cars and within walking distance of Parliament Buildings or town

$675 CASH DOWN, and balance of purchase price arranged on easy terms, and mortgage at 7% interest, will secure this desirable and well laid out residence. Basement, concrete foundation, open fireplace, and everything well built and modern, and in good repair. Shingled exterior. Attractive appearance. Taxes only $48.20 general, and local improvement expires in two years. This is one of our best snaps. Photo and full particulars at this office, or may be seen by appointment. Reduced price, total..... $3,875

WANTED—Furnished and unfurnished houses to rent in all parts of the city. We can find you first-class tenants. See our Real Estate Department.

GILLESPIE, HART & TODD, LTD.

Insurance, Timber, Financial and Estate Agents Bonds Bought and Sold

Phone 2040 711 Fort Street, Victoria, B.C.

Dallas Road Home

Near Beacon Hill Park

6-ROOM new and modern residence, complete with good basement, furnace, fruit-room, etc.; 3 fine bedrooms (1 downstairs and 2 up), 2 up-to-date bathrooms complete, 1 on each floor. Very fine dining-room and living-room with open fireplaces and built-in effects. Large and convenient reception hall. Very fine lot, 52 feet x 120 feet, all in garden and lawn, and nicely fenced. New garage. Unexcelled view of water and mountains.

Price only $5,750, terms

OAK BAY LOT—Olympia Avenue, in best part, level lot, 50x120 feet, with oak trees, view of water; close to car, school and beach. Price only $550.

CORY & POWER

(Successors to Carrie & Power)

1214 Douglas Street Two Phones: 1466 and 6524

FOR RENT
Near Beacon Hill Park

No. 637 Avalon Road, 7 rooms; rent $25

Possession May 1

BISHOP & WORTHINGTON, LTD.

REAL ESTATE AND INSURANCE

Phone 74 "Let Us List Your Property" 818 Broughton Street

Vancouver Island Lands

For a payment of $80, and the balance by payment of $10 monthly, or $80 annually, until you have paid $400, you can purchase and own ten acres of good land on a road, close to railway, store and school. Larger blocks at proportionate prices.

Call for illustrated literature, map and particulars.

VANCOUVER ISLAND FRUIT LANDS LTD.

110 Belmont House Victoria, B.C.

Also Corner View and Broad Streets

The People's Grocerteria

749-751 Yates Street

Saturday Specials

Golden Star Tea, 55c value, per lb.	45c
Pure Fresh Ground Coffee, 3 lbs.	$1.00
Holbrook's Custard Powder, 45c tins for	38c
Camosun Marmalade, 3½-lb. tins	75c
White Spring Salmon, ½-lb. tins	5c
Bright New Prunes, 3 lbs. for	25c
Fresh Local Rhubarb, 3 lbs. for	25c
New Dates, in bulk; per lb.	18c
Picnic Hams (unsmoked), per lb.	21c
Choice Breakfast and Back Bacon, sliced, per lb., 42c; piece or half-piece	38c
Pure Leaf Lard, 24c, or 3 lbs. for	70c
Local New Laid Eggs, per doz.	38c

FRESH MEAT SPECIALS

Shoulders and Ribs Fresh Killed Mutton, per lb.	18c
Loins Fresh Killed Mutton, per lb.	23c
Legs Fresh Killed Mutton, per lb.	33c
Boneless Rolled Roasts of Beef, per lb., 24c and	22c
Home Made Beef Sausage, 2 lbs.	35c

TAXABLE VICTORY BONDS ALL SOLD

Department of Finance Announces That Stabilizing Committee Has Parted With Last—Tax-Free Bonds Left

OTTAWA, April 22.—The last of the taxable Victory bonds accumulated by the stabilizing committee has been disposed of to investors. The Department of Finance still holds some tax-free bonds, but it is understood the policy of the department is not to sell any more such goods. The method of their disposal has not yet been decided. They may be cancelled.

The announcement some weeks ago that the taxable Victory bonds the Government had disposed of amounted to $19,719,250 created considerable surprise. Since that time many inquiries have been received whether all of the bonds had been actually placed in investors' hands. In reply to these inquiries, the Department of Finance last night issued the following information: "Distribution of the bonds in question began in January, and the last of them were disposed of to ultimate investors on February 21, since which time none of them have come back on the market directly or indirectly. When distribution began the stock exchange quotation for 1934's was 95 2-8 and interest. On February 21, when distribution ended, the quotation was the same. On February 22 stock exchange price was 95 5-8, and on March 7 the price was 95 3-8."

The above information appears to indicate that the sale of the bonds was carried on without interference with the market position of the securities, and that the settling in prices which has recently occurred has resulted from causes not in any way related to the sale of the taxable bonds.

STRIKE CAUSING MUCH IDLENESS

Official Figures Show Great Number of Unemployed in Britain—Coal Arriving From Various Outside Sources

LONDON, April 22.—Official figures on unemployment made public last night, placed the total at 1,686,900, an increase of 71,200 over last week.

It was stated in the coal exchange that several cargoes of United States coal were on their way to British ports, that French coal had already arrived and that Belgium was releasing coal for England. It was asserted Germany was offering coal at Swansea at half the price of the best Welsh product, while South African coal was going to Mediterranean ports.

It was officially stated that forty-five coal mines had been flooded as a result of the absence of pumpmen and engineers from the pits, and that further cuts in train schedules would be effective on Sunday.

Another crisis has arisen in the engineering industry over proposed wage cuts amounting to £12,500,000 and affecting 300,000 workers. A conference of employers held here yesterday adjourned for a week.

The Scottish trades union congress, in session at Aberdeen, has passed resolutions supporting the miners and recording the condemnation by the congress of "the Government's treacherous and bitter anti-labor attitude."

Demands were made that a general labor conference be called for the purpose of considering united action.

In the absence overnight of any signs of an agreement between the Government and miners, the newspapers printed gloomy editorials on the subject. The Daily Telegraph said the country was "committing industrial suicide." Scores of additional plants will close down over the week-end and thousands more will be made idle.

SERVICE ON COMPANIES

New Regulations Prescribe Rules for Service on Concerns Not Registered to Do Business in Province

New regulations governing the issuance of writs or summons or other court process against a company incorporated outside the Province and which is not licenced or registered in the Province as required by statute have been issued by the Department of the Provincial Secretary. These regulations provide:

"The process shall be delivered to the District Registrar of the Supreme Court at Victoria, and such registrar shall cause to be inserted in four issues of The Gazette consecutively following the delivery of the process to him, a notice stating the date of delivery, the nature of the relief sought and the time limited, and the place mentioned for entering an appearance, and after such publication service of process so effected shall be deemed to be good service on the company.

"For the purpose of entering up or applying for judgment by default, or of taking any other proceeding, the plaintiff shall not be required to file an affidavit of service, but shall instead thereof file a copy of each of the four issues of The Gazette in which the advertisement shall have appeared, and in any case to which this rule applies the plaintiff shall not be required to prove that the company was duly incorporated under the laws of any foreign state or jurisdiction, or had power under such laws to make the contract, or incur the liability in respect of which the action, suit or proceeding against the company is brought."

Smoke

T&B

For best results, buy in large packages

French Radicals' May Day Plans

PARIS, April 22.—Complete cessation of work and the holding of ten meetings in Parisian suburbs have been decided upon for May 1 by the Union syndicates of the Seine Department. Subjects to be discussed at the meetings will be: No infringement of the eight-hour law, amnesty, protest against war and assistance to the Russian revolution.

Australia's League Outlay

MELBOURNE, April 22.—Australia's expenditures for its representation in the League of Nations from its inception to the end of the present fiscal year, will approximately total $20,000, according to a statement made in the House of Representatives by the Federal Minister for the Treasury.

Dies at Age of 106

MONCTON, N.B., April 22.—Mrs. Mary Steadman, who reached the age of 106 years, is dead at Indian Mountain.

Fire in Breckenridge, Texas

BRECKENRIDGE, Tex., April 22.—Another block in the heart of the business section was destroyed by fire here yesterday. About 20 frame structures, including four hotels, were burned, at a loss estimated at about $250,000. It is believed that all the guests escaped.

Death of English Novelist

LONDON, April 22.—F. A. Phillips, ("Athol Forbes"), the novelist, died here today.

Real Human Hair Nets, Two for 25c

Angus Campbell & Co. Ltd.

Store Hours 9 a.m. to 6 p.m., Wednesday 1 p.m.

Narrow Leather Belts. Special at 50c.

Bulletin of Campbell's Bargains for Today

Early Choice Is Bound to Prove Most Advantageous

Today's shoppers will find in looking through this special bulletin of bargains many opportunities to practise economy. The various lines of merchandise offered represent very unusual values at their special week-end prices, and should attract many eager buyers to the different sections of the store. Again we say, early choice is bound to prove most advantageous.

Smart Suits

On Sale Today at $35.00

Featuring today a splendid group of well tailored suits for women and misses, selected from our regular stock, and priced low for a quick disposal today. If you are looking for a stylish suit at a moderate sum, by all means view this display here today.

Serge Dresses

On Sale Today at $25.00

An excellent group of stylish Serge Frocks for women and misses. Selected from our regular stock and marked special for today's selling at the low price of $25.00; choice may be had of many chic and becoming styles.

200 Pairs of Kid Gloves Today $1.50

200 Pairs of Women's Kid Gloves, two dome clasp, with oversewn seams; all sizes from 6 to 7, choice of black, tan, beaver and grey. Specially priced for quick sale today at, per pair.....$1.50

Black Sateen Underskirts Today $1.95

Five Dozen Black Sateen Underskirts, excellent quality, made with accordion pleated and ruffle trimmed flounce. Lowly priced for today's selling at.....$1.95

Fine Corsets to Sell Today at $2.95

50 Pairs of Crompton's Perfect Fitting Corsets, to suit medium and slight figures; in sizes 19 to 27; splendid quality, finished with durable hose supporters. Marked special for today at, per pair, $2.95

5 Dozen Brassieres. Special Today at $1.25

Five Dozen Flesh Colored Brassieres made in front and back fastening styles; in all sizes from 32 to 42. Splendid value today at...$1.25

Children's Corset Waists Special, 75c and $1.00

Children's Corset Waists for ages 2 to 12 years, back fastening, and a well made waist. Priced, according to size, at 75c and.....$1.00

10 Dozen Bathing Caps Today 25c

Excellent Quality Skull Shape Rubber Bathing Caps in a host of bright and gay colors; trimmed with white; made to fit the head snugly; regular 50c values. On sale today at.....25c

Marabou Collars Today $6.75

Imported French Marabou Collars in shades of grey, taupe, brown, natural and black, will be offered for today's selling. They are wonderful value and should move out quickly today. At the interesting price of.....$6.75

Women's Fine Cotton Nightgowns at $2.25

A special offering of 5 dozen fine White Cotton Nightgowns for women, trimmed with lace and embroidery, in the popular slip-over style. Special for today at $2.25

Two Hundred Reg. $2.75 Voile Blouses

On Sale Today at. **$1.95**

Without one word of exaggeration, these Voile Blouses, selling at $1.95, are the best value we have had the pleasure of offering for many months, included are many of the new over-blouse styles, prettily trimmed with fine laces; sizes 36 to 42. Today.....$1.95

In All the Season's Newest Styles

Women's Cotton Knit Combinations at $1.00

Five Dozen Women's Lace Trimmed Cotton Lisle Knit Combinations, in sizes 36 and 38 only; fashioned with short sleeves and wide lace trimmed knee; regular to $1.75. Today at, suit....$1.00

Women's Fine Lisle Hose Today 90c

Exceptional value are these fine Lisle Full Fashioned Hose for women, with wide garter tops and reinforced soles; black, white and brown. Special today at, per pair.....90c

Cotton Lisle Knickers Today $1.25

Well proportioned and made with reinforced crotch; elastic at knees and waist; in white, sky and pink, good quality knickers and splendid value today at, per pair....$1.25

25 Dozen Hand-Made Lace Doilies on Sale Today

Priced, According to Size, at 20c to 90c

50 Dozen Colored Bordered Handkerchiefs 3 for 25c

An exceptional Saturday offer of 50 dozen Mercerized Lawn Colored Bordered Handkerchiefs, extra fine quality, and at this new low price a dozen or more would prove a good investment. Various colored borders to select from. Today, 3 for.....25c

Women's Plain and Ribbed Top Pure Silk Thread Stockings

On Sale Today at..... **$1.50**

Women's Pure Silk Thread Hose, with ribbed and plain tops; also reinforced lisle soles; in black, brown and white; all sizes up to 10. Excellent value today at, per pair.....$1.50

"Tie Back" Gingham Dresses At $2.90

Introducing the New "Tie Back" Plaid Gingham Porch and House Dresses, in many pretty colorings, at the new low price today of, each $2.90

50 Print Apron Dresses

On Sale Today.... **$1.75**

Thirty-Five English Jersey Sports Coats Greatly Underpriced

On Sale Today at..... **$12.75**

35 Fine Wool Jersey English Sports Coats, made with sash, two pockets and deep shawl collar; a notable offering that most women will appreciate. Greatly underpriced today at.....$12.75

Choice may be had of a large range of beautiful solid colors, and many have collar and cuffs of contrasting shades. Early selection is advised.

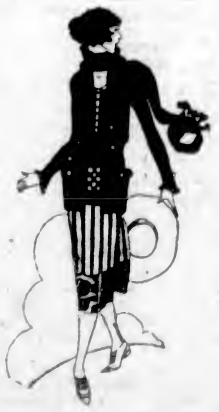

NR TO-NIGHT—Tomorrow Alright Get a 25 Box

The Daily Colonist

Established 1858
The Colonist Printing & Publishing Company, Limited Liability
1111-14 Broad Street, Victoria, B.C.

J. L. Tait, Business Manager

Subscription Rates by Carrier and by Mail in Districts Contiguous to Victoria Served by Colonist City Carriers:

Yearly	$12.00
Monthly	1.00

Subscription Rates by Mail: To Canada, Great Britain, the United States and Mexico, except districts as above:

Yearly	$6.00
Half-Yearly	3.00
Quarterly	1.50

All subscription rates payable in advance. Mail subscribers are requested to make all remittances direct to The Daily Colonist.

Subscribers in ordering change of address should be particular to give both old and new addresses.

Saturday, April 23, 1921

ST. GEORGE'S DAY

Today ought to be the greatest purely national festival in the history of the world, but it is not, because the English are not in the habit of making a parade of their feelings. The day—April 23—is dedicated from Saxon times to the memory of a mythical Christian hero who has been designated as England's patron saint. The day, however, has a deeper significance than any sanction of mythology, for it is Shakespeare's birthday, and "Shakespeare," as Thomas Carlyle wrote, "is the grandest thing we have done yet." The time may come when Shakespeare will reign in the hearts of English men and women in St. George's stead, and when it does they will have greater occasion still for commemorating this anniversary. If the substitution should be made, then Shakespeare's throne should be broader than ever was that of St. George, for he might well be installed as the patron saint, not of England alone, but of the whole English-speaking world.

St. George is a tradition, but Shakespeare must always remain a reality through his works. Sir Sidney Lee, in writing of him, said that the great dramatist, if rightly studied, more healthfully exalted and purified the human spirit than any other human force of British lineage. The same writer drew attention to the stimulating idealism of Shakespeare, which connotes faith in human destiny and an assured belief in the ultimate victory of good over evil, of order over disorder. Since Shakespeard is "the apostle of etherealized common sense," it is peculiarly appropriate that he should be the national oracle of England, for English common sense is a dominant characteristic, and, indeed, it constitutes a reservoir which all the world continues to tap. He has been described as "the authentic superchampion of English thought and imagination and language," and because he is the greatest and most lasting product of the race, the people of the country of his origin have a privilege, prouder than that enjoyed by any other nation, in perpetuating the anniversary of his birth and death.

Shakespeare speaks across the centuries with that clear tongue of eloquence which nothing can dim. He is the outstanding national heritage of the English, and, in the pride of possessing him, English men and women do well to commemorate this anniversary. He knew and loved England, and in his works he sang a paean to the glory of his country which has been one means of inspiring a patriotism that has been at once the envy and admiration of the world. The English, more than any other race, have penetrated the world, and wherever they have gone they have brought the blessings of freedom in their train. It is a proud title, that of "English," one which will not be relinquished by those born in that country in favor of the more embracing pseudonym of "British," and no one can wonder at the feelings which inspire that love of England that has been immortalized by the world's supreme poet. The English celebrate today, with just and proud cause, and all over the world those who can claim that "precious stone set in a silver sea" as their birthplace will do reverence to the memory of the unequalled intellect who spoke of all things "with myriad-tongued eloquence."

A WAR MEMORIAL

A memorial avenue of trees to perpetuate the fame of those British Columbians who died in the Great War is an idea that has obtained wide sanction, but the cost is going to prove so considerable that it would be well to consider some alternative ideas on the subject. It is estimated, for instance, that the laying out of memorial boulevards on the proposed avenue will cost $30,000 per mile. The cost per tree will be $30. If the trees are planted at intervals of ten yards there will be 352 trees to the mile, and, as upwards of 3,500 British Columbians died while engaged in service in the Great War, it is probable that the memorial avenue would have to attain a length of ten miles. The cost of this, without the trees, would be $100,000, and at least another $100,000 would have to be added for the trees. Thus the total cost would be in the neighborhood of $200,000. Since such a sum would be involved, and since the proposal is to do honor to all British Columbia's dead, the cost, if it reached the figure estimated, could only be collected by individual and public subscriptions throughout the Province.

For the reasons enumerated, and if the figures estimated are even approximately accurate, it seems desirable to urge the Chamber of Commerce to revise its plans. The memorial proposed has much to commend it, but it would be subject to the wear and tear of weather. The cost of upkeep would be considerable even if it was possible to meet the initial expense. There are scores of projects that could be enumerated which would perpetuate, in a memorable way, those who died in the war. Suggestions have not been lacking on the subject. It seems to us that a fundamental of any project adopted is to ascertain what sum of money will be available for the purpose. It is true that until a plan which meets with public favor is devised, and until the expense of it is known, the possibility of securing the money must remain in abeyance. The Chamber of Commerce has probably undertaken too ambitious a scheme in proposing to commemorate all the Province's dead, although we fully realize that such a memorial should be located in, or near, the capital of British Columbia.

The commemorative proposal that would appeal most to us is that which would lead to the establishment of a museum in which would be housed all the war trophies that could be collected, the flags of the British Columbia battalions which took part in the war, and copper scrolls of the names of the dead of the different units from this part of the Dominion. This museum would provide a perpetual source of interest, where the exhibits would be added to from time to time, in connection with which a picture gallery could be established, and where all war relics could be housed. Donations for this purpose would come from every quarter, and we feel certain the proposal would prove popular, for, while the memorial avenue idea is of spectacular interest, it appears that, to carry it out effectively, lies beyond the means of the people of this community. We advance the war museum proposal as a means to help towards the solution of the problem. The Chamber of Commerce has taken the initiative in this matter, and it is for that organization, either to go ahead with the memorial avenue scheme, or else find another substantial and permanent way of perpetuating the fame of those British Columbians who gave their lives for their country.

THE DRUG EVIL

Various interests in Vancouver have combined to carry on propaganda in the hope some effective steps may be taken to stamp out the drug habit in that city. Drug addicts there are notoriously on the increase, and the fact that public opinion has become alarmed on the subject would suggest that the police have been unable to cope with the frequent violations of the law. In reality the propaganda that has been launched is an indictment of the police for their failure to wipe out, or even minimize, the sale of drugs. The fact that all the prominent organizations in Vancouver have put themselves on record as opposed to the drug evil will not necessarily arrest its spread, nor is it at all certain that the infliction of more grievous penalties against offenders will tend to stay the traffic. The law stands and can be enforced, but the machinery for enforcement is not utilized to the extent it ought to be.

We have before pointed out that the Dominion Government would permit its mounted police force in this Province to engage in the suppression of the drug traffic. That force is noted for its efficiency, and whatever task is assigned to it is carried out thoroughly. It is now a police force in this Province which, through local or provincial jealousies, the authorities of British Columbia will not utilize. Where crime is concerned, and where that crime is assuming alarming proportions, local jealousies should go by the board. They should never, under any circumstances, enter into the administration of the law. There are criminals at large in this Province who would be brought to justice if the aid of the Dominion Mounted Police was invoked, and similarly, within the municipalities, the drug traffic could be reduced to a minimum by fearless and efficient methods such as are employed by the mounted police. The Vancouver propagandists never seem to have thought of this weapon being added to those existing in the present police administration.

A broad-minded Provincial Government, and municipalities who regard a reduction in crime records as an essential feature of moral well being, would not hesitate to summon to their aid all the machinery for law enforcement that exists within the State. The mounted police is a Dominion force whose duties can be amplified at any time. It has already been employed within this Province to cope with the drug traffic, and the results of the work have been immediate, and, to some degree, of a permanent character. That it should have been so employed indicates the Dominion Government is willing its services should be utilized to aid both the Provincial Government and the municipalities in checking crime. Since the force is available for this purpose, it is a very short-sighted policy not to enlist its aid. It could accomplish a good deal in Vancouver and should be given the chance.

LETTERS TO THE EDITOR

No letter to the editor will be inserted except over the proper signature and address of the writer. This rule admits of no exceptions.

The Sabbath Day

Sir,—May I add a few words on the Sabbath Day question?

It is well for us to bear in mind that the transition on the part of the church from the Jewish observance, changing from the seventh day to the first, came gradually. In all probability the two ran concurrently during the early era of the church. Her early converts were largely drawn from Judaism, and naturally they were all jealous of the law; but as the teachings of Paul permeated the young community, the Sabbath gradually fell into disuse and the first day of the week took its place as a Christian institution.

On the first day of the week everyone was encouraged to lay by in store as God had prospered him; also on that day the disciples were wont to meet together. And the Apostle John was without doubt keeping tryst with his beloved church at Ephesus when he was in the spirit on the Lord's Day (1 Cor. xvi, 2; Acts xx, 7; and Rev. i, 10.)

The teaching of the Apostle on the matter was very sane. He insisted that no man had a right to condemn another who refused to be bound by the Mosaic prescription of meat or drink, or the new moon, or Sabbath Days; because these were only shadows of things to come, which Christ had now introduced. He taught clearly that all who held Christ Jesus as the Head had died to all legal observance of these things, which he called "the rudiments of the world." They were no longer subject to these ordinances, which were to perish in the using (Cor. ii, 16-23). Our worship was to be in spirit, in truth, and not merely in the outward observance.

Obviously, no man would be condemned who felt that he was bound to observe in its minutest details the ancient Levitical code; but on the other hand no man should be condemned who set it aside as no longer obligatory. The one important matter in either case was that the observance or non-observance should depend on the ground of deepest regard for the Lord's authority. He that regarded the day, and he that did not regard it, must in each case act as "unto the Lord" (see Rom. xiv, 6.)

The Decalogue was given amid the most awful accompaniments of natural phenomena, and it is obligatory because God Himself has spoken it. The one particular which is not of universal application is the specification of the seventh as the rest day. That is clear from the Apostle's statement, but the principle of a weekly rest day is not affected by any change from one to the other. The rest day, or one day in seven, is, therefore, universal in its application because based on the nature of man and the Eternal Order.

ARTHUR HINDER.

59 Moss Street, Victoria, B. C., April 21, 1921.

City Schools

Sir,—As a heavy taxpayer in the city I feel I am justified in making a few comments on the way the money exacted from the citizens in the nature of taxes is expended. I only wish now to refer to one particular item, that pertaining to schools. I am quite aware that the City Council has no jurisdiction over the amount spent by the school trustees, but judging from results it is certainly high time they secured the required authority from the Legislature.

I would have no objection to almost unlimited amounts being spent on additional school houses and salaries for good teachers if we secured results for the outlay. Only a few days ago the press published some of the answers given by students to very simple questions placed in the recent civil service examinations, and truly the colossal ignorance displayed in those answers by the students would turn a black man white.

I think the time has arrived when a clean sweep should be made of the entire high school staff, and if a better quality of teachers cannot be found it would pay the city well to close the school until the services of efficient ones can be secured.

Like most problems there is an exception to the rule in this case, and in this connection I would state that I have watched with a great deal of interest the physical training class and cannot speak too highly of the results secured by this branch of the service. It is one of the most difficult and trying to deal with, and there is absolutely no doubt that the teachers in this department are masters of their profession and should be amply rewarded. As for the rest, "Results speak louder than words."

HENRY WILTON.

Oakdene, Quadra Street, Victoria, B. C., April 21, 1921.

SEEKS RESTORATION OF PACIFIC CABLES

WASHINGTON, April 22.—While distribution of the former German cables in the Pacific will be deferred pending settlement of the status of the island of Yap, it was learned today that the United States will make an effort to have cable communication to the Dutch East Indies and Far East over the lines in possession of Japan restored as soon as possible.

During the war the cable radiating from the island of Yap were seized by the Japanese authorities, and have never been reopened. The cable formerly extending from Yap to Shanghai was deflected from the Chinese city to a point in possession of Japan in the Far East. Whether an attempt will be made by the American Government to have the cable restored to Shanghai was not disclosed.

Jugo-Slavs Occupy Islands

VIENNA, April 22.—Jugo-Slav troops have occupied the islands of Lesina and Liesna, off the Dalmatian coast, the Italians withdrawing from them, says a dispatch received here from Spalato.

FIFTY YEARS AGO TODAY

(From The British Colonist of April 23, 1871.)

Confederation vs. Annexation—The announcement of the virtual extension of the Dominion of Canada to the shores of the Pacific has been the signal for the reproduction of their maudlin prophecies by certain representatives of the American press. One contemporary tells us that nothing short of annexation to the United States can save us from declension and thinks it requires no wonderful sagacity to foretell the finale of Confederation; in other words, we are asked to believe that Confederation is but another name for annexation. Now there was a time when annexation had a considerable footing in this community, but it has now been completely extinguished by the larger and more profitable union.

Fifty Thousand Dollars From Mines—The steamer Enterprise, Captain Swanson, returned at 4:30 last evening, bringing 83 passengers and Barnard's Express, with letters, papers, and $50,000 in treasure from Cariboo.

Nugget From New Creek—A letter received by Mr. C. Strouse from a correspondent on Williams Creek reports the finding of a new creek in the Omineca country which pays $50 a day in the hand. The correspondent enclosed a $14 nugget for Mr Strouse' acceptance.

Featuring Smart Suits at $25.00

Gordons Limited

Featuring Stylish Suits at $39.50

739 Yates Street Phone 5510

Sale of Spring Hats

Right at the time when women are intent on selecting their Spring Hat, we offer:

$13.50 to $17.50 Exclusive Hats at $9.95

$10.00 to $12.50 Hats, no two alike at $7.95

See Window Display.

A specially selected group of 70 Hats, values to $9.50 for $4.95

These Are Shown in Department Only.

Specials in Staple Goods for Today

76-Inch Bleached Sheeting in a good wearing quality offered at a very low price for today's selling. Formerly $1.10. Special today, per yard, 65c.

Flannelette Blankets, in white or grey. Best quality, in the largest size made. Formerly $4.50. Special today, per pair, $2.98.

Bleached Canton Flannel, heavy durable quality with a good nap. Formerly 50c. Special today, yard, 27c.

45-Inch Damask Table Cloth, hemmed all ready for use. Excellent value. Regular $2.50. Special today, each, $1.89.

36-Inch Egyptian Longcloth, fine quality and pure finish. Formerly 45c. Special today, per yard, 24c.

18-Inch Damask Napkins, hemmed ready for use. Choice of three designs. Special for today, 4 napkins for $1.00.

Colored Turkish Towels, which will give the best of wear. Size 17 x 36. Regular 50c. Special today, each, 35c.

21-Inch Natural Linen Crash Toweling; specially selected for its hard wearing qualities. Formerly 60c. Special today, yard, 35c.

29-Inch White Flannelette, in a nice soft finish. Formerly 45c. Special today, yard, 27c.

Women's and Children's Hose in Dependable Qualities

"Penman's" Fine Quality Cotton Hose, in black, steel, navy and white; all sizes. Pair, 75c.

"Penman's" Lisle Hose, in black only; all sizes. Pair, 85c.

Special for Today

"Penman's" Fine Quality Cotton Hose, in black only. All sizes. 65c quality today, pair, 39c. (Slightly imperfect).

"Penman's" Soisette Silk Lustre Hose, in smoke, taupe, beaver, chestnut brown, navy, black and white; sizes 8½ to 10. Pair, $1.25.

Women's Silk Lisle Hose, with deep ribbed tops, black only; sizes 9 to 10. Pair, $1.00.

Outsize Silk Lisle Hose, with deep ribbed tops, black only. Pair, $1.00.

Children's 1-1 Rib Fine Quality Cotton Hose, in brown and black; sizes 6to 8½. Pair, 65c.

Boys' 3-4 length 4-1 rib Heather Mixture Wool Golf Hose, with fancy cuffs tops; sizes 7 to 9. Pair, $1.98.

Splendid Values in House Furnishings for Today

Nice Clear Soft Scotch Curtain Nets, yard, 43c.

Strong Bungalow Curtain Nets, yard, 49c.

Bordered and All-Over Scotch Curtain Nets, 36 and 45 inches. Regular 89c and 98c. Yard, 59c.

Fine Filet Weave Curtain Nets, yard, 89c.

Fine Drapery Chintz in neat floral designs; 36 inches. Yard, 39c.

Fine Quality Chintz for overdrapes. Yard, 59c.

Dutch Sets of Voile Scrim, with separate valance. Set $1.69.

40-Inch Floral Casement Cloth on cream and white grounds. Yard, 85c.

Bungalow Net Curtains and Dutch Sets. Splendid values at $2.25, $2.49 and $2.79.

Plain English Casement Cloth, in rose, blue, gold, tan, cream, ecru and green. Yard, 75c, 89c, $1.10, $1.25 and $1.50.

Floss Filled Cushion Forms—
Size 16 x 16 inches. Price, 89c.
Size 18 x 18 inches. Price, 98c.
Size 20 x 20 inches. Price, $1.25.
Size 22 x 22 inches. Price, $1.39.

Continuing the Sale of Wool Pull-Overs at $2.98

Manufactured to Retail at $6.50 to $8.50

Dainty

Stamped Articles

For the Wee Tots

Infants' Nightingales, stamped on good quality nun's veiling; dainty designs for French knot and outline stitch. Each, $1.35.

Infants' Bonnets to match, each, 75c.

Infants' Dresses, stamped and made up of nainsook; 27 inches long. Price, $1.25 and $1.50.

Stamped and Made Up Dresses, of lawn and nainsook; size 6 months. Price, $1.25 and $1.50.

Tray Covers and Bib Sets of linen; stamped with amusing designs. Price, set, 50c.

Carriage Pillows of lawn or pique, edges stamped for scallop or crochet. Price, 50c and 65c.

Play Sets, consisting of apron and sunbonnet, made of pink or blue juvenile cloth and pique. Price, $1.50.

For Today Only

Corsets Reg. $2.50 ..... $1.98

Here is an opportunity to purchase a good fitting corset at a bargain price. Included are corsets suitable for stout, medium and slight figures, in medium and elastic top styles; made of pink coutil, in sizes 21 to 24, and white coutil in sizes 20 to 30. Regular $2.50. Today only, pair, $1.98.

Bandeaus and Brassieres Special, 98c

There's a large assortment to choose from at this special price. The brassieres are made of strong white cotton; back and front fastening styles; sizes 36 to 44. Bandeaus of pink silk mull, back fastening; sizes 34 to 40. Also bandeaus of cluny lace, in sizes 32 and 34. Special today, 98c.

Specials From the

Children's Department

Boys' Stockinette Jerseys, with long sleeves; navy, brown and green; ages 2 to 12 years. Price, 79c.

Amagon Waists for boys and girls, reinforced with elastic tape; back and front fastening; ages 2 to 12 years. Price, 39c.

Canuck Brand Overalls for children; made of strong durable denim, in khaki and blue, trimmed with red; 2 to 8 years. Price, $1.50.

Children's Sweaters, 100% pure wool; colors rose, saxe and peach, trimmed with green; ages 4 to 10 years; formerly $8.50 and $9.75, for $5.98.

Boys' Stockinette Play Suits; two-piece style, comprising jersey and pants; colors brown, saxe, white and navy; ages 2 to 5 years. Price, $1.69.

Stockinette Play Dresses, in sailor style, with kilt attached; colors navy, saxe and rose; sizes 2 to 5 years. Price, $1.59.

Ten Only, Black Slicker Coats

Sizes 6, 8 and 10 years. Former values $12.75 to $14.00. While they last today, $4.98.

Specials in Nightgowns

SPECIAL, $1.98—Dainty Mull Gowns of flesh or white batiste, with hand-embroidered yokes; neatly hemstitched and lace trimmed.

SPECIAL, $2.69—Pretty Floral Mull Gowns, in slip-on styles; also Pink Louvette Crepe and Mull Gowns with shirred yokes; neatly hemstitched.

SPECIAL, $2.98—Floral Crepe Gowns, in flesh or white, featuring shirred fronts, hemstitched neck and sleeves; dainty garments and easily laundered.

ESTABLISHED 1885

Wear "K" Shoes

Ladies' "K" Brogues, in black and tan, per pair...$12.00

Men's "K" Brogues, in black and tan, from $12 to $15.00

MAYNARD'S SHOE STORE

649 Yates Street Phone 1232

"K" BOOT AGENT

WHERE MOST PEOPLE TRADE

Canadian Puget Sound Lumber & Timber Co., Ltd.

Manufacturers of Douglas Fir Lumber, Clear Fir Flooring, Clear Fir Ceiling, Clear Fir Partition, Clear Fir Siding, Mouldings and Interior Finish, Dimension, Boards, Shiplap, etc.

Special Cut Prices

on Short Length Flooring, Ceiling, Partition, Siding, Etc.

Highest Grades. Perfect Manufacture. Prompt Deliveries. Special Service Victoria and Vicinity.

See Our Stocks.

Foot Discovery St. Phone 7060

MAY TAKE HOSPITAL QUESTION TO OTTAWA

Veterans of France Would Send Delegates—Support of Public Bodies to Be Sought for Proposal

A proposal to send a delegation representative of the city to Ottawa in furtherance of the movement to bring about the establishment of an institution on Vancouver Island for the care of afflicted returned soldiers was advanced by the Veterans of France Thursday night. A decision was made to push the suggestion, and all public organizations, including the ex-service associations, will be circularized regarding plan. The Veterans are confident that public opinion is behind them in this matter, and that there will be little difficulty in getting the necessary support of the various civic bodies. It is considered that haste is essential to the proposition, that the spokesmen for the returned men may be at the Federal capital before the present session terminates. With a vigorous presentation of the plea, the Veterans of France feel confident that the consideration meted out to the many disabled veterans resident on the Island would be in future of a more generous measure.

No Dispensary

The removal of the S.C.R. medical facilities at Esquimalt with the closing of the hospital there has begun to be felt among the veterans in need of constant attention by reason of their war disabilities. The dispensary attached to the institution has now been closed, and the outpatients, who formerly could have their prescriptions refilled by the trained staff there at very short notice, must now with each renewal go through the process of interviewing the doctor, explaining their ailments, and take his prescription to some drug store in the city. In the case of men coming into the town from outside points, in some recent cases this has meant a delay of a day and a half over the time previously required. There was also one instance, not long ago, when a busy doctor had time only to glance hurriedly at the bottle which the patient submitted in explanation of his previous prescription, and as a result of his hasty glance, it was stated, condemned the unfortunate man to take cough medicine for his heart trouble for some time. Had the dispensary been available, no mistake of this nature would have been possible, it was pointed out. The Veterans are taking the question up with Dr. Pearce, of the S.C.R. department, in an effort to have the matter righted. Whether or not a hospital is established here for the soldier patients, it is felt that a blunder has been made in removing the dispensary.

German Guns

With the suffering and sorrow incident to the capture of the German guns now in the possession of the city in mind, the Veterans went on record as condemnnig the attitude of the Provincial Government in refusing them the place of honor flanking the Queen Victoria statue to which they are entitled. These guns would be a constant reminder to coming generations of the valor attending their capture and of the prominent part played by the Canadian Corps in the greatest war in history, and should under no circumstances be regarded as scrap iron.

The stand of the Trades and Labor Council regarding wages on the construction of the new drydock was endorsed by the Veterans, and a committee was appointed to assist them in whatever manner thought best.

The prevalence of distress among returned men and their families caused the association to take the sum of $500 from the sinking fund and place it in the hands of the relief committee.

The candidature of Miss Jessie Chapman will be supported by the association in the Carnival Queen contest.

CAR ROUTES CHANGED

Consequent upon the repaving of Government Street, a further change in routes, over the city loop, affecting the Willows, Oak Bay and Uplands routes, is announced by the B. C. Electric Railway to take place at 8 a.m. Monday, 25th.

The Fort Street portion of the city loop between Douglas and Government Streets, and that portion of Government Street between Fort and Yates Streets, will be cut out.

Cars on the above mentioned routes will come into the city via Douglas and Yates Streets and make the corner of Yates and Government Streets their city terminal.

From this point they will return via Yates and Douglas Streets to their various suburban terminal points. There will be no change in schedule or the frequency of service.

BABY'S OWN SOAP

BABY'S OWN SOAP

For Beauty—

Keep the skin clean, soft, and white, by regular use of Baby's Own Soap. Lather freely with tepid water—rinse well and rub gently with a soft towel;—the skin is improved—the complexion heightened—and the lingering fragrance of roses radiates an added charm (only natural flower extracts are used to give Baby's Own Soap its exquisite aroma). Contrast this treatment which hundreds of thousands of Canadian Mothers have used and are using so successfully on the delicate peach-blow skins of their darling babies—with that of covering up the pores with cosmetics, choking off the air, *hiding* defects which therefore *stand confessed*.

ALBERT SOAPS, LIMITED, Mfrs. MONTREAL.

Baby's Own Soap

Best for Baby Best for You

CHILDREN ON STREETS IN CONSTANT DANGER

Police Commissioners Give Warning to Neglectful Parents—Ask Council to Have Signs Posted Near Schools

"Children of this city run more risk of death by running and playing on the streets than by all contagious diseases put together," declared Police Commissioner Ernest A. Hall Thursday night.

The commissioners were considering a communication from City Prosecuter Claude L. Harrison referring to control of automobiles' speed near schoolhouses. They decided to ask the Council to erect warning signs to motorists alongside streets passing all schools in the city.

Commissioner North suggested the signs, and the other commissioners agreed with the idea.

"The parents of this city should have another warning about the danger of letting their children play on the streets," said Dr. Hall. "I saw two children almost killed today."

"When parents want to get rid of their children, no matter how small they are, they send them into the streets to play," said the Mayor. "On the streets they are in continual danger."

"There is no power in a municipal body to pass a bylaw restricting the rate of speed of motors," reported Mr. Harrison. "The Motor Vehicle Act, which was passed April 17, 1920, provided and reserved certain powers to the Municipal Councils of the various municipalities of the Province. This gives certain concurrent powers to enforce bylaws regulating traffic and motor vehicles and trailers on highways, except as to the rules of the road and rate of speed. This the Province reserved unto itself."

Mr. Harrison explained that the Motor Act provided against driving of motors "at such rate of speed as to endanger the life or limb of any person or the safety of any property."

CABARETS DISCLOSED MUCH LOOSENESS

Police Commissioner Hall Favors $1,000 Licence and Midnight Closing—Mr. North Would Be More Lenient

Before clamping the new regulations down on Victoria's cabarets, the Police Commissioners will hold a conference with cabaret owners and operators and discuss with them the policy they want to see enforced under present conditions and also when the Liquor Law takes effect. This conference will probably be held next week.

Commissioner Ernest A. Hall wants all the cabarets to pay a licence fee amounting to $500 every six months and to close up tight at 12 o'clock midnight. Commissioner North thinks this is pretty hard on the cabarets and would agree to less stringent measures. The whole proposition, however, will be decided on later.

"I'd be willing to have the cabarets pay in $1,000 a day if certain things happened, but to ask them to pay up $1,000 a year—that's a pretty hard proposition," said Mr. North. "We ought to lay this over till we know where we're going."

Mayor Porter suggested a conference with cabaret operators and said that since the last conference there had been an improvement in conditions.

"I'm against any more verbal agreements with these people," said Mr. North. "It must be law and nothing less than that, this year."

Mr. North told about his recent excursions of inspection to the cabarets and Chinatown.

"I went around the cabarets lately and I found the Lodge was much improved during the last two weeks," said Mr. North.

"There's one place though, that's no better. In fact, I didn't know there was such a place and it's pretty bad. They used to call the Lodge a bucket o' blood, but I'll say the Borden Hotel is a whole tank o' blood. I went up there a few nights ago. People who saw me there probably said, 'There goes Joe for a drink again,' but I was just investigating. I want to know what's what.

Chinatown Closed Tight

Mr. North said he had found Chinatown closed up tight. "I want to compliment Chief Fry for that," said Mr. North. "There isn't a place down there that's operating. Upstairs and downstairs they're all closed up, except for the dominoes in the alley. I know, because I was there night before last."

Mr. North thought that midnight was too early for the cabarets to close on week nights. They should be open till 1 and given half an hour to clear the house. "Of course, I know Dr. Hall's idea is just a suggestion," said Mr. North. "We're just talking about this stuff now."

Mr. North said that if cabarets were convicted twice on charges of breaking the new regulations they should be closed for all time.

"Twelve o'clock is late enough for these places to stay open," persisted Dr. Hall. "Then the people should go home and go to bed."

The new regulations instruct cabaret owners to keep out all "known immoral persons," drunks and prostitutes. Dr. Hall proposed that the fine should be not less than $100 and not more than $500.

"Leave it at $50 and confiscate the business on second conviction," suggested Mr. North.

"You can't confiscate a business, but you can cancel a licence," corrected the Mayor.

Would Close Them for Good

"But I don't mean that," Mr. North objected. "I want to make it so the business can't start up again under the same ownership but with a new boss. I know that stuff."

All cabaret operators will be given a copy of the new regulations as set forth in the by-law approved by the Legislature.

Dr. Hall asked Chief Fry to use every means available to eliminate drunkenness in the cabarets.

"As a great many girls meet their downfall due to previous intoxication, I want to ask the chief to enforce the law against intoxication in these places as strictly as possible," said the commissioner. "I have visited a number of the cabarets and there is altogether too much drunkenness."

"This should apply to every place," commented the Mayor.

Dr. Hall said he referred to cabarets especially and with good cause.

"I've got something to say on that," announced Mr. North. "Drunks should be told to get out. I've told the cabaret people that, but they say they're afraid of hurting their feelings. I told them to summons the police if they had any trouble."

STOOL PIGEON HAS MYSTERY FOR DR. HALL

Police Commissioner Cannot See Why They Should Be Frowned Upon—Detective Exchange Held Unworkable

What is a stool pigeon?

Or, more specifically, what is the difference between a stool pigeon and a public-spirited citizen?

These are two questions which Police Commissioner Earnest A. Hall confessed Thursday night he could not answer. Chief John Fry tried to give satisfactory explanation, but failed to convince the commissioner that there was any fundamental difference between the stool and the civic patriot.

Commissioner Hall's plan for the exchange of detectives between Vancouver and Victoria to run to earth illicit liquor selling won't work, according to Chief of Police James Anderson, of Vancouver. Commissioner Hall has decided that the reason for this is that in Vancouver a man is regarded as a public spirited citizen who in Victoria would be termed a stool pigeon.

Chief Anderson cites several reasons, however, in his letter to Chief Fry.

"Such an exchange would not be in the best interests of either city," wrote Chief Anderson. "In the first place, your detectives would have to be sworn in as police officers in this city, and my men in your city, else they would be stool pigeons in every sense of the term. Again, my detectives do not attend to prohibition matters, as this is done by what is known as the dry squad, composed of one inspector and six men, who are augmented by temporary officers until those temporary men become too well known and are substituted by others, when in turn they are dismissed.

Cost Four Dollars a Day

"We have found no difficulty in securing these temporary men, and pay them $4 a day. Some of them work for months, others only for weeks, and have given general satisfaction. Some are sworn in as police officers, while others who get the evidence and do not have to appear as witnesses are not sworn. They are used to locate the premises were illegal selling, etc., is carried on, and hand on the information to the permanent members of the dry squad, who make arrests and give evidence. In this way the informers can do a lot of work without becoming known.

"I would suggest that you try this plan, as they are not stool pigeons in the proper sense of the term, but public spirited citizens who offer their information to the police. May I also point out that a detective before being sworn in as a police officer in Vancouver would have to resign his position in Victoria, and this in my opinion would not be desirable and would meet with much opposition from the members of this force, at least."

"I would like to know what a stool pigeon is and how he differs from a public spirited citizen," said Commissioner Hall.

"A stool pigeon is not a regular policeman; that's all," said Chief Fry.

"Why is a stool pigeon held in disrespect?" asked the commissioner.

"It's an American term," suggested Chief Fry.

"These public spirited citizens in Vancouver are paid four dollars a day and yet aren't stool pigeons," observed Dr. Hall. "I don't see it."

"It doesn't matter what the police call these people, but what the public call them, remarked the chief.

"I object to the use of the word altogether in police circles," asserted Dr. Hall, finally.

Chief Anderson will be thanked for his advice and the commissioners may adopt some of it later.

U. S. House Passes Immigration Bills

WASHINGTON, April 22.—The immigration restriction bill was passed today by the House. By an overwhelming vote the House rejected an amendment under which political refugees from foreign countries would have been permitted to enter the United States.

POSSESS GOOD HEALTH BY LOOKING AFTER THE BOWELS

A free motion of the bowels, once or twice a day, should be the rule of everyone, as half the ills of life are caused by allowing the bowels to get into a constipated condition.

When the bowels are allowed to become constipated, the stomach gets out of order, and the liver does not do its work properly on account of holding back the bile so that it does not pass through the bowels, but is allowed to get into the blood, thus causing a poisoning of the whole system.

If you would escape constipation, sick and bilious headaches, heartburn, floating specks before the eyes, coated tongue, foul breath, the nasty irritating, bleeding, itching and protruding piles, you should keep your liver stirred up by the use of Milburn's Laxa-Liver Pills.

These pills, being purely vegetable, keep your liver working actively, helping it to resume its proper functions, and thereby removing the bile that is circulating in the blood and poisoning the whole system.

Mrs. H. Barrows, Enfield, N.S., writes:—"I was troubled with sick headaches and constipation. One day a friend told me of Milburn's Laxa-Liver Pills. I got two vials, and found they did me a world of good. I therefore have great faith in them."

Milburn's Laxa-Liver Pills are 25c a vial, at all dealers, or mailed direct on receipt of price by the T. Milburn Co., Limited, Toronto, Ont. (Advt.)

Spring Suits

Are Quite Moderately Priced From

$35

The extreme reasonableness of suit prices this season will be apparent when the quality of material, excellence of workmanship and design and elaborate use of hand embroideries is perceived. You are cordially invited to examine this splendid display of reasonably priced suits.

728-734 Yates St. **Scurrah's** LIMITED Telephone 3983

Saturday's Specials

20 Per Cent Discount

On All Trimmed and Untrimmed

Millinery

New Middies and Girls' Wash Dresses Just Received

Large Shipment of D & A and P. C. Corsets, pink and white, $1.50 up

Hosiery, Underwear, Waists, Infants' Outfits

Seabrook Young The Ladies & Childrens Outfitter

1421 Douglas Street Between Johnson and Pandora

LOCAL ORGANIZATIONS SECURE INCORPORATION

Victoria Operatic Society and Victoria Liberal Club Two New Bodies Formally Authorized by Government

The Victoria Dramatic and Operatic Society and the Victoria Liberal Association were two of the company incorporations authorized during the past week by the Registrar of Joint Stock Companies. The objects of the former are stated to be, "the fostering of dramatic and operatic talent and the production of plays and operas for charitable or other purposes."

The Victoria Liberal Club, the outcome of the recent steps taken to reorganize the local organization and foster the social phases of the work by the acquisition of new quarters and the inauguration of programme of meetings of a social and educational naturo, declares its objects to be: "To aid in securing and maintaining good government by advocacy and support of Liberal political principles and to study the people and resources of Canada."

Other new company incorporations authorized were: Canadian Wood and Coal Company, Limited, with a capital stock of $100,000, and head office in Vancouver; Independent Sand and Gravel Company, Limited, $100,000, Vancouver; Springer Dairy Company, Limited, $10,000, Vancouver; Abernethy Longheed Logging Company, Limited, $1,000,000, New Westminster; The Coast Printers and Publishers, Limited, $50,000, Vancouver; Cranbrook Theatres, Limited, $30,000; Hecate Straits Towing Company, Limited, $25,000, Vancouver; Vancouver Cement Floor Company, Limited, $10,000, Vancouver; The Vancouver Merchants' Exchange, Limited, $10,000, Vancouver; Petrified Products, Limited, $50,000, Vancouver; Sheep Creek Consolidated Mines, Limited, $1,000,000, Vancouver; East Kootenay Prospectors' Development Company, Limited, $10,000, Cranbrook; The Hornby Island Women's Institute, the Laxo Women's Institute, The Matsqui-Sumas-Abbotsford General Hospital, Granby Women's Institute, Woods Lake Women's Institute.

The Coast Breweries, Limited, with a capital of $250,000, and head office in Vancouver, is a new beer-producing plant to enter the Provincial field, the chief interests being reported to be former Seattle brewers who were put out of business with the coming in of prohibition in that country.

SUCCESSFUL BAZAAR

Mrs. John Oliver Yesterday Opened Sale of Work and Tea at St. Columba Church

Mrs. Oliver, wife of Premier Oliver, officiated at the opening of St. Columba Church sale of work and tea, held yesterday afternoon in the schoolroom, and the very good returns from the undertaking more than justified the good wishes which she extended to the ladies in the graceful little speech of congratulation with which she formally declared the undertaking open. Little Miss Peggie Jelling presented Mrs. Oliver with a bouquet of flowers, and Mrs. Kemp, president of the W.A., under whose auspices the sale was held, moved the vote of thanks.

The room looked very pretty with its primrose decked teatables with their snowy covers, and with the well filled flower stalls, candy booth, home cooking and produce counters. There was a nice stall of fancy work in charge of Mrs. Le Fevre and Mrs. MacConnell; Mrs. Elliott and Mrs. MacConnell were in charge of the flowers and potted plants, which made a very fine display at the west end of the hall; Mrs. Kinnard and Mrs. Milne had a table of home cooking, which was evidently the handiwork of experts and which was immediately disposed of; and Mrs. Henry had the candy stall. All manner of produce were to be found at the booth in charge of Mrs. Edwards and Mrs. Clark. Afternoon tea was very daintily served, those in charge being Mrs. Eddy, Mrs. Meadows and Mrs. McGinnis, who were assisted in serving by a number of young girls.

At the close of the afternoon, Rev. Mr. MacConnell, pastor of the Church, auctioned off the unsold articles proving an adept and successfully disposing of practically everything.

THEIR EXCELLENCIES START HOMEWARD

VANCOUVER, B.C., April 21.—The Duke of Devonshire left Vancouver tonight, beginning the Eastbound half of his last official tour of the Dominion. The Governor-General, accompanied by the Duchess and their family and suite, are travelling over the Canadian National lines. Edmonton will be next official stopping place.

Arriving this morning from Nanaimo, His Excellency visited the city police station for the purpose of unveiling a tablet to the memory of the policemen who fell in the war.

Enthusiastic crowds attended the functions in honor of Their Excellencies in the Coast cities during the past week, and many marks of loyalty and respect were bestowed upon them.

Our Week-End Specials

Will Save You Money. Advertised in Friday Papers. See Our Windows.

OWL DRUG STORE

Douglas and Johnson Streets Phone 50

Look for the Big Yellow Sign

BIG $65,000 SHOE SALE

CONTINUES A FEW DAYS LONGER

PHONE 26 **WATSON'S** 633-635 YATES STREET

THE HOME OF GOOD FOOTWEAR

ECZEMA You are not experimenting when you use Dr. Chase's Ointment for Eczema and Skin Irritations. It relieves at once and gradually heals the skin. Sample box Dr. Chase's Ointment free if you mention this paper and send 2c. stamp for postage. 60c. a box; all dealers or Edmanson, Bates & Co., Limited, Toronto

TOWERS WATERPROOF CLOTHING

For Business Men

YOU can even enjoy a rainy day if you wear a Towers Waterproof Coat. Smart, durable, and guaranteed absolutely waterproof, these coats "take the wet out of rain."

TOWER'S FISH BRAND

Sold by your dealer. 52

TowerCanadian Limited - Toronto Halifax, Winnipeg Vancouver

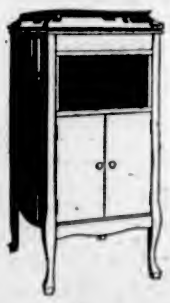

$95.00

This model has been reduced in price from $135.00. This is less than you could purchase a cabinet gramophone for before the war. We do not hesitate to recommend this Grafonola to those thinking of purchasing a phonograph, as at this price it is of unequal value.

Finished in Mahogany, Fumed and Golden Oak, and we shall be pleased to extend terms to you.

Phone 3449 **KENT'S** 1004 Government Street

EDISON STORE

The New

Packard

Single-Six Is Here

EXPRESSING the final word in automotive engineering and craftsmanship, the new Single-Six Packard is presented for your inspection in our showrooms.

No finer car than this coupe model has ever been shown in Victoria.

Thomas Plimley

(IF YOU GET IT AT PLIMLEY'S IT'S ALRIGHT)

Broughton Street Phone 697

Our Deposit System Is Pleasing Many—Try It for a Month

H. O. Kirkham & Co., Ltd.

Fort Street Just Above Government

WEEK-END SPECIALS

At the Big Food Market

Special in Meat Department

Boneless Rolled Roasts of Beef, per lb., 24c and ..... 22¢
Shoulders and Ribs of Fresh Killed Mutton, per lb. ..... 18¢
Loins of Fresh Killed Mutton, per lb. ..... 23¢
Legs of Fresh Killed Mutton, per lb. ..... 33¢
Home-Made Beef Sausages, 2 lbs. for ..... 35¢

Special in Provision Department

Sugar Cured Picnic Hams, unsmoked, per lb. ..... 21¢
Pure Lard, 3 lbs. for ..... 70¢
Sugar Cured Smoked Breakfast or Back Bacon, sliced, per lb., 42c; by the piece or half piece, per lb. ..... 38¢

Special in Grocery Department

Great West Indo-Ceylon Tea. Great value at, per lb., 65c. To introduce this we will sell it today at, per lb. ..... 55¢
Pure Gold Salad Dressing Powder, reg. per packet, 14c; special, 2 packets for ..... 24¢
Rice Flour, bulk, regular per lb., 10c; special, 3 lbs. for ..... 20¢

Special in Confectionery Department

Assorted Satins, regular per lb., 50c for ..... 38¢
Cowan's Maple Buds, regular per lb., 75c; special, per lb. ..... 50¢

See Sunkist Oranges and Grapefruit Demonstrated in Store Today.

Nice Fresh Local Rhubarb, 3 lbs. for ..... 25¢

Phones: Grocery, 178 and 179 Fruit Department, 5523 Fish and Provisions 5520, Meat 5521, Delivery 5522

Ladies' Strap Pumps

The very latest lasts, in vici kid, chocolate kid, chocolate calf and patent leather.

Specials

Ladies' Cross-Strap Pumps, vici kid and chocolate calf, at $7.50
Abrea's Boys' School Boots, the boot to wear, 1 to 5½, at $4.50

G. D. CHRISTIE

1231 Government Street

We beg to introduce to your notice

The "Ridewell" Bicycle

Made in the British Isles, assembled in Canada.

Price $70

We sell on terms.

The "Ridewell" is a splendid cycle. Fitted with Eadie Coaster and B.S.A. parts. We have only a few of these to offer, and suggest you make an early call.

Plimley & Ritchie, Ltd.

Bicycles and Sporting Goods

611 View Street Phone 1707

ASK FOR

Porritt's Picture Postcards

Sold at Hibben's, Litchfield's, and Adeney's, 253 Cook St.

PRICE 10 CENTS

J. M. McGEE, Seedsman
Phone 7450L2 Res., Tennyson Ave.
Oaklands P.O., Victoria.

Selected Seed Potatoes—
Irish Cobbler variety, sack ... $3.00
Netted Gem variety, sack ... $3.25
Blue Bantam Peas, per lb. 15c
Mangel Seed, long red, per lb. ... 40c
Stringless Wax Beans, per lb. ... 15c

Re-Upholstering

When your Chesterfields, Easy Chairs and Settees lose the rest-giving quality, let me upholster them for you. Chesterfields and Easy Chairs made to order.

Phone 2758R J. SIMPSON

Cranleigh House School

FOR BOYS

Offers a complete course for the beginner or the candidate for Naval College, R.M.C., Law, Matric., or other exams.

C. V. HILTON, A.C.P.

149 Foul Bay Road Phone 4498

Shipyard Wood

For sale—Shipyard Wood, good and dry, cut to stove lengths, $8.00 per cord, delivered city limits. Apply

McWILLIAM & MUNRO

Foundation Yard Phone Colquitz 42

CATERING

LUNCHES, 12 to 2 p.m.
TEAS, 3 to 6 p.m.

F. C. PAYNE C. BADGER

Top Floor Campbell Building

Phones 8820 and 4254L

City and District in Brief

Opens for Season—The Strathcona Lodge, Shawnigan Lake, will open for the season on the 30th inst.

Bank Clearings—The total clearings of the Victoria Clearing House for the week ending April 21 were $2,335,968, and for the corresponding week in 1920, $2,928,371.

Hindoo's Cattle on Street—In the Saanich Police Court yesterday, Hakam Singh was convicted by Magistrate Jay of permitting his cattle to stray on Kenneth Street, and was fined in the sum of $20. Mr. D. S. Tait appeared for the accused.

Operate Stall Today—The Strawberry Vale Women's Institute will conduct a stall in the Public Market for the sale of home work, etc., the proceeds of the day's operations to be devoted to the building fund in connection with the new hall.

Gambling Cases Remanded—The remanded charge of being found in a common gaming house in Fan Tan Alley was called against Mah Chong and fourteen other Chinamen, in the City Police Court yesterday. At the request of their counsel, Mr. R. C. Lowe, the accused were further remanded until next Wednesday.

First Abutment Completed—The concrete abutment which will support the eastern end of the Johnson Street Bridge was completed early yesterday morning. For several days and nights concrete has been poured into the wooden framework forming the abutment. Other abutments are now being prepared for the bridge foundation.

Garrison Benefits—District orders of April 21, M.D. No. 11, call attention to the fact that Lieut.-Col. C. C. Kennett, D.S.O., has been appointed Notary Public for the Province of British Columbia. All affidavits, deeds and other documents of a similar nature may be sworn before that officer by members of the permanent force free of charge.

Knox Church Concert—A splendid programme consisting of vocal and instrumental music, recitations and special features by the Knox Tillicums, will be presented at the grand concert to be given in the Knox Presbyterian Church, Stanley Avenue, on Tuesday evening next, at 8 o'clock. The entertainment is under the auspices of the Young People's Society of the church, and an enjoyable evening is assured all who attend.

Typothetae Banquet—At a banquet of several commercial printers at the Westholme Hotel banquet room last evening the question of forming a local branch of the United Typothetae of America was discussed. The idea of forming a branch was favored by some. In addition to the business discussion musical numbers were provided by Jack Trace, Neil Macwhinney and E. T. Hughes. A. F. Stevens presided.

Judge Stops Trial—After two witnesses for the defence had given evidence in the case of Rex vs. Stephen Lofay, in the County Criminal Court yesteday, the accused being charged with unlawful association with a girl under the age of 16 years, His Honor Judge Lampson stopped the trial and dismissed the charge. Mr. J. S. Brandon appeared for the Crown, and Mr. Frank Higgins, K.C., for the defendant.

Another Candidate Announced—Yesterday Miss Queenie Ball qualified as a candidate in the Queen of the Carnival contest, having obtained the requisite number of votes to enter the list of candidates. Miss Violet Josephs has retired from the contest, while Miss Violet Henderson has been disqualified, being only five years of age, for only ladies between the ages of 18 and 28, who are unmarried, may enter as candidates for the Queen of the Carnival.

Dance Tonight—At 8:30 this evening, in the Victoria Club, Campbell Building, a dance will be held in honor of the St. Mark's Ladies' Basketball team and the Wilson Rangers' Football Club, of Vancouver, by the Students' Welfare League of British Columbia. The club quarters will be suitably decorated for the occasion, while Clark's orchestra will provide a programme of the latest dance music. Dainty refreshments will be served during the affair, which will terminate at midnight.

Three K's Concert Monday—In aid of the "Three M." Society of the First Congregational Church, a concert will be given by the "Three K's Concert Party" on Monday evening, April 25, at 8 o'clock in the First Congregational Church schoolroom. An attractive programme of songs, sketches and splendid music will be given and an enjoyable evening is being anticipated by many. This splendid troupe have gained deserved praise for their excellent entertainmnt, and Monday night's affair should prove no exception.

Held Five Hundred Drive — The Ladies' Auxiliary to the Army and Navy Veterans held another of their popular five hundred drives on Wednesday evening, Mrs. Macdonald being convener, most ably assisted by Mrs. Chapman, Mrs. Chambers, Mrs. Robson and Mrs. Johnson. The prize winners were Mrs. Bellinger, Mrs. Buckley, Mrs. Gilson, Mrs. Fletcher, Messrs. Grant, Nickolson, Chambers and Rockington. Another five hundred will be held on Wednesday, May 4, at 8:30, in the Army and Navy Veterans' club room, Hamley Building.

Excelsior Bible Class—The monthly meeting and annual election of officers of the Excelsior Bible Class of the Fairfield Methodist Church was held on Wednesday evening in the form of a shower of donations and gifts for classroom decorations at the home of Miss Dyson. The class is fortunate enough to again secure as its two leaders Mr. Marriott, as teacher, and Mr. Ivan Green, as president. Business on hand being transacted, the meeting adjourned, after which everybody thoroughly enjoyed themselves at various table games. Refreshments were served.

Provincial Appointments—Lieut.-Col. Charles C. Bennett, of Work Point Barracks, to be a Notary Public; Messrs. Roger C. Galer, of Coquitlam, and Hector R. MacKenzie, of Port Moody, to be Justices of the Peace; Mr. Henry P. Horan, of Clinton, to be official administrator for the Lillooet electoral district; Dr. Thomas O'Hagan, of Lucerne, to be a coroner for the Province and Justice of the Peace; Mr. George L. Fraser, of Vancouver, to be a Commissioner for taking affidavits; Mr. Thomas A. Taggert, of Grand Forks, to be Sheriff of the Grand Forks and Yale electoral districts, in succession to Mr. Herbert C. Kerman.

Victoria West Brotherhood—The dance and concert given by the Victoria West Brotherhood in Semple's Hall last evening proved quite a jolly affair and was favored by a good attendance. Contributers to a really highly entertaining programme included the following: Mr. Pat Campbell, Mr. Hardy, Miss A. Wallace, Mr. Foulds, Mr. Kennedy, Mr. Semple, Mr. Butler, Mrs. Lewis Hall and Mr. A. E. Hunt. The Y.M.C.A. orchestra favored with some very fine selections. Mr. H. Campbell presided and also contributed a character song. The proceeds are to be devoted to providing the Y.M.C.A. Boys' Camp at Beaver Lake this year with a tent.

Concert Greatly Enjoyed — Percy Critchard's Concert Party entertained the inmates of the Old Men's Home last night at a concert which proved of great interest and enjoyment to the residents of that institution. Comic songs, vocal and planoforte solos were rendered. The concert party consisted of Mrs. Archibald Gaiger, Mrs. Percy Critchard, the Misses Edith and Vera Critchard, Ronald Herd, Parson Blair, Samuel Hook, Chas. Askey, H. Moussett and Percy Critchard. A hearty vote of thanks was extended the performers, who announced their intention of again estertaining their guests in the near future.

Queen of Carnival Contest—The recent instructions issued to the various candidates in the Queen of the Carnival Contest are as follows: To retains the covers of the ballot books; to refrain from tearing ballots out of the books; to sell all the tickets possible for the Carnival Ball to be held on May 24, and to get the initials of the purchasers of ball tickets on the 1,000 vote ticket accompanying same. The first counting of the ballots received so far will take place tomorrow, but the standing of the candidates will not be made known until the contest closes on May 20, at 6 p.m.

One Month Extra—Lung Chung, convicted by Magistrate Jay last Thursday, and sentenced to two months' imprisonment on a charge of unlawfully having opium and cocaine, was further charged in the City Police Court yesterday with the same offence. The accused pleaded guilty. Jailer Hall testified that when the accused had been brought down for search, after receiving sentence, two packages of opium were found sewn in his undershirt. In adding another month's imprisonment to the former sentence, Magistrate Jay reminded the accused that the latter had sworn in the witness box on the previous day that he had never used or trafficked in opium."

Fine Remitted—Russell Ferguson, who was fined $10 in the City Police Court last Thursday, on a conviction of driving a motor-cycle without having a Provincial licence, yesterday came again before Magistrate Jay, and, as a result of the independent evidence he was able to submit, succeeded in having the fine remitted. The evidence showed that the defendant was demonstrating the motor cycle to a prospective purchaser, and was using a demonstration licence issued to motor car dealers, which the Provincial police had said might be used for demonstrating the motor cycle. The magistrate said that this explanation was satisfactory and he would remit the fine.

Social Evening—A highly successful social evening was spent by the Victoria Conservative Club in the Campbell Building quarters of the association Thursday night. The earlier hours were taken up with a five hundred drive, about twenty tables being in use. Prize winners were Miss Thain, Mrs. Le Blanc, Mr. J. Waters and Mr. Harris, of the first prizes, and Mrs. F. Wilkinson, Mrs. Stafford and Messrs. Reeve and Ballantyne of the second awards. The floor was later cleared and some time spent in dancing. Refreshments were served, and all present had a thoroughly enjoyable evening. The men's social committee was in charge of the arrangements, and had the assistance of many of the ladies.

Took Part in Parade—In the very interesting pageant staged by Major Prideaux and Miss Kate Hemming in connection with the Fair of Nations held during the week at the Armories, Bay Street, two small children who joined the procession both Tuesday and Wednesday evenings have failed hitherto to receive mention. These were little Dorothy McMicking, daughter of Mr. and Mrs. Walter McMicking, and Curtis Skene. They were dressed very much alike, the former in green tulle over white net, and with a chain of shells, representing a sea nymph. Her basket was filled with seaweed and shells, and she wore a tulle crown. The boy represented a small Nalad, wearing a miniature Neptune's crown and carrying a tiny trident. The children walked immediately in the wake of Neptune.

Prize Competition

For a name for our

Sooke Beach Subdivision

First Prize $50.00
Second Prize $25.00
Third Prize $15.00
Fourth Prize $10.00

Names must be in by April 26.

Full particulars in Colonist of Sunday, April 17, and Thursday, April 21, or from

Franco-Canadian Company, Ltd.

110 Belmont House

LIVER SALINE 60c

For that morning headache.

CYRUS H. BOWES

Druggist

Government Street Opp. Bank of Montreal

Clerks' Whist Drive—The retail clerks held their usual weekly whist drive on Tuesday last, with the usual success. The ladies' first prize was won by Mrs. H. Cousins, and the second by Miss S. Bucey. Mrs. Knowles carried off the ladies' special prize, and Mrs. J. O. Connor the consolation. Among the gentlemen competitors, Mr. R. Hoult led, with Mr J. King a close second. Mr. J. W. Oliver secured the gentleman's special prize and Mr. F. Prior the consolation. The music for the social dance which concluded an enjoyable evening was played by Mrs. Ridgard and was greatly appreciated. The sports committee of the association, which has been responsible for the carrying out of the whist drive, is organizing a baseball team and has some promising material as prospective members.

Replenish Your Linen Supply at These Economy Prices

Weiler Bros.' reputation for value-giving will be enhanced by these splendid offerings today. Make it a point to visit the Staple Goods Department while these values are available.

Ready-Made Sheets

Excellent Quality Ready-Made Sheets, finished with hem. Prices, per pair—
72 x 90, regular $4.50. Special at $3.45
72 x 90, regular $5.50. Special at $4.25
80 x 90, regular $6.50. Special at $5.75

Hemstitched Sheets of superior quality cotton. Per pair—
80 x 90, regular $8.25. Special at $6.75
90 x 90, regular $8.75. Special at $7.25
90 x 100, regular $9.00. Special at $7.75

Pillow Case Specials

Heavy Canadian Cotton Pillow Cases, plain finish; sizes 40, 42, 44 and 46 inches. Specially priced at 45c, 50c, 60c and ..... 75¢

Hemstitched Pillow Cases of superior quality English cotton. Special prices, 75c, $1.00 and $1.25

Hemstitched Pillow Cases of pure Irish linen; size 44 x 36. Per pair, $6.25 and $7.25

Comforters at Special Prices

Printed Silkaline or Cambric Comforters, cotton filled.
60 x 72, special value at $4.75 to $7.75
66 x 72, special value at $5.75 to $8.75

McLintock's English Eiderdown Comforters, with sateen covers. Prices $24.50 to $17.50

Satin Covered Eiderdown Comforters, prices $43.65 to $36.00

Government Street — WEILER BROS LIMITED — Opposite Post Office

SYSTEM THAT FAILED

Montreal Star

A German gentleman named Niemayer has just blown his brains out in his home city of Hamburg. He was, it appears, not popular with the citizens.

Niemayer was of the small class of Germans for whose prolonged existence on earth there is no excuse. Whatever wisdom there was in abandoning the plan to try the Kaiser personally for his part in the war—and The Star has always believed the course taken was the wiser one—it should surely have been possible to bring to justice creatures of the Niemayer type. That this man has perished belatedly at his own hands rather than promptly at the hands of the hangman does not alter the case.

Niemayer was one of those cold-blooded scoundrels in whose hands lay the lives of Allied prisoners of war. He was apparently a worthy member of that brotherhood which made the very name of Germany a stench in the nostrils of decent people across the world.

Of all the black deeds that disgraced Germany in the whole war none were blacker than those committed by many of the commandants of prison camps. There may be excuse for excesses committed in the heat of battle, even "military necessity" may conceivably be stretched to cover some measure of a policy of intimidation directed at the civil population in Belgium and France. But for the cold-blooded devilries to which the unarmed, sick and helpless war prisoners were subjected in so many cases there can be no excuse, no palliation. Nothing was to be gained by them save the satisfaction of an innate lust for cruelty and bestiality. Publication of the things that made such camps as Wittenburg a corner of hell on earth did much to blow the fury of the Allies to a white heat that never cooled till Germany fell on her knees. Cruelty to prisoners was of a piece with the Cavell murder, the Lusitania horror, the sinking of hospital ships, poison gas and all the other outstanding instances of German stupidity. They did not pay.

And because they did not pay, the people of Hamburg have made life so unpleasant for Niemayer that he blew his brains out. If they had paid the former commandant would doubtless have been one of a great galaxy of national heroes.

He failed because the system for which he stood—with the cordial approval of the German people—failed also. Nobody outside his caste will have any pity for Niemayer—but are the Hamburgers quite sure that none of themselves spat in the face of wounded prisoners of war when they were being carried through their streets?

GASOLINE AND OIL SHORT IN OKANAGAN

VERNON, B.C., April 22.—Gasoline and coal oil shortage in this part of the valley is becoming acute. The matter was brought up at the Board of Trade meeting this week, and it was stated that transportation difficulties are responsible.

In the meantime many farmers are unable to use tractors on their land, while motorists are compelled to keep cars in their garages. On Thursday an Armstrong farmer visited Vernon and had great difficulty in securing enough gas to take him home. Others, however, had to remain in town over night.

The first American-made electric automobile that was driven in Paris appeared on the streets in 1894.

THE WEATHER

Meteorological Office, Victoria, B. C., at 8 p.m., April 22, 1921.

SYNOPSIS

The barometer is abnormally low over Northern British Columbia, and rainy, mild weather is becoming general. Fair, mild weather extends eastward to Manitoba.

TEMPERATURE

	Min.	Max.
Victoria, B. C.	40	50
Vancouver	40	54
Kamloops	42	60
Barkerville	24	48
Prince Rupert	37	42
Atlin	24	44
Dawson, Y. T.	24	38
Calgary, Alta.	30	62
Winnipeg, Man.	32	38
Portland, Ore.	50	56
San Francisco, Cal.	48	66
Seattle, Wash.		52
Penticton	39	56
Grand Forks	39	58
Nelson	38	66
Kaslo	34	57
Cranbrook	24	54
New Hazelton	28	48

FRIDAY

Highest	59
Lowest	40
Average	49
Minimum on grass	31

Rain, trace.
Bright sunshine, 3 hours, 24 minutes.
General state of weather, fair.

Copper Ore in Sweden

STOCKHOLM, April 22. — Enormous quantities of copper ore have been found in the Kandabag district. The annual estimate of output is 330,000 tons.

CASH SHOE HOUSE

$5.90—Here is one of the finest Mahogany Calf Boots that we have ever seen. A style that pleases you for its neat lines, and at the same time gives you all the foot comfort that you want in a walking boot. You are getting $12.00 worth of shoes today for $5.90

One Day Only

705 Fort St. Phone 307

A telescoping tool rack holds the tools in such a way that they cannot rattle when the car is in motion. When the rack is extended, however, all the tools are in plain sight and may be easily selected for use. The container is made of best automobile fender steel and canvas.

When Baby Comes

WHAT a joy to mother's heart when baby comes! What a relief after months of anxiety and nerve strain!

Mother is happy and expects soon to be strong and well again.

But frequently reaction sets in, and when the excitement is over she is left weak and limp and does not seem to build up the way she should.

Fortunate the mother who has at hand the kindly nurse or attentive friend to tell her how Dr. Chase's Nerve Food will help her at this critical time.

Now more than ever the mother requires the assistance of a blood-forming, tissue-building, nerve-invigorating treatment, and these requirements are admirably met by Dr. Chase's Nerve Food.

Mrs. Wm. Woods, Coldwater, Ont., writes: "After the birth of my baby I was run down, nervous and could not eat or sleep, jumping at the least noise. Dr. Chase's Nerve Food built me up and made me strong and well again."

Mrs. David Logan, Thorburn, N.S., writes: "A friend of mine whom I went to see after baby was born told me she used Dr. Chase's Nerve Food all through the expectant period and attributed her good condition and splendid baby to its use."

Dr. Chase's Nerve Food, 50 cents a box. All dealers, or Edmanson, Bates & Co., Ltd., Toronto. Look for portrait and signature of A. W. Chase, M.D., the famous Receipt Book author, on the box you buy.

Aluminum Ware Specials

Take advantage of these low prices on guaranteed Aluminum Ware offered for today.

Aluminum Teapot, 4 cup size, "Viko" Brand; $3.50 value. Special, each **$2.65**

Preserving Kettle, pure aluminum, 8-quart size; $5.00 value; special, **$4.35**; 12-Quart size, $5.50 value **$4.75**

Three - Quart "Wear - Ever" Saucepan and Cover, $3.25 value; special, each **$2.45**

Saucepans, "Hudson" Brand—
1-Qt. size, special, each, **45¢**
1½-Qt. size, special, each, **75¢**
2-Qt. size, special, each, **$1.00**
4-Qt. size, special, each, **$1.75**
6-Qt. size, special, each, **$2.35**

Asbestos Table Mats, 10¢ to 35¢

HALLIDAY'S
743 YATES PHONE 855
Free Quick Delivery
We Sell for Cash and Save You Money

Whisk Brooms, special, each, 25¢

Suits Specially Priced Today

—For the youth who wants a smart serviceable long pant Suit. Values unrivalled at **$25.00**

—For the boy 11 to 15 years; Suits guaranteed to give real service at **$12.50**

—For the boy, 6 to 10 years, some wonderful values at **$10.00**

1221 Douglas Street
Phone 4026

Sam A. Scott
Boys' Clothes Specialist

1221 Douglas Street
Phone 4026

VICTORIA BAGGAGE CO.

H.M. Mail Contractors
C.P.R. Cartage Agents

Furniture a Specialty

Moved, Crated, Stored and Shipped

Let us do your work and save you worry

Motor Trucks — Baggage Delivery

Phone 2505 — 506 Fort St.

The Gift Shop

In Picture Framing Matters We Can Help You

Bring your unframed pictures to us and we will assist you to select the most suitable mounts and frames from our abundant stock of materials. You will find our assistance in this matter really helpful.

J. SOMMER & SONS LTD.
1012 Government Street
Phone 3058

Fewer Trips to the Cellar

are necessary when you burn our high-grade, slow-burning coal. Place a trial order and be convinced.

J. E. Painter & Sons
617 Cormorant Street

To Prairie Visitors

We sell our lumber direct to users. If you contemplate building let us ship the lumber, shingles, etc., direct to you at wholesale prices. Bills estimated.

CAMERON LUMBER COMPANY, LTD.
City Office, Moody Block
Corner Yates and Broad Streets

If you don't go home to lunch go to

The Tea Kettle

Miss M. Wooldridge
PHONE 4066

Cor. Douglas and New Streets

Millwood

Kindling—Bark—Blocks

From C.P.S. Lumber Co. Mills

Millwood, per cord **$5.00**
Kindling, per cord **$6.00**
Less 25c for Cash with Order
Half Cord Orders Filled

W. L. Morgan
Phone 766 — 2120 Store Street

THE HOLIDAYS

Write Madame Boutinon, The White House, on Fulford Harbor, South Saltspring Island, for particulars of house, and pleasures for big and small people.

POTATOES

Best Yakima Netted Gem Potatoes. Extra good solid Onions at very reasonable prices; clean, and best cooking.

HONG YUEN & CO.
1702 Quadra Street — Phone 124

PRESENTATION TO SCHOOL

A very interesting ceremony took place yesterday morning at 11:30 at the Monterey School when Mrs. L. B. Kent, Regent of the Gonzales Chapter, I.O.D.E., presented in behalf of the chapter two historical pictures to the school. The pictures presented were "Henry VII. Granting the Charter to John Cabot," a picture which will be of great interest to Canadian scholars, and "Latimer Preaching Before Edward VI."

The event was held yesterday to commemorate St. George's Day, and also the never to be forgotten Second Battle of Ypres, while today was pointed out by the Rev. Colonel Andrews as being the anniversary of the victory of Zeebrugge, in a very inspiring speech which he gave to the scholars, his subject being "St. George and England." The enthusiasm of the students was evinced by three hearty cheers.

Mrs. L. B. Kent presented the pictures to the school, and was in turn presented by Miss Winifred Clark, a pupil of the school, with a beautiful bouquet of red carnations, while the whole assemblage joined in three rousing cheers for the regent. Capt. Dexter thanked Mrs. Kent and the Gonzales Chapter for their generosity to the school of their adoption, which has been demonstrated by gifts of eight pictures at different times.

Among the many guests present were Mrs. L. B. Kent, Mrs. A. Alexander, Educational Secretary; Miss Pitts, Mrs. Muskett, Mrs. Dexter, Mrs. Spencer, Mrs. Beedham and Mr. Curtis.

That Dry Cough Is Bronchitis

If neglected it will weaken the throat and perhaps reach the lungs. Nothing surer to help you quickly than the healing, soothing vapor of Catarrhozone. Its action is magical, every congested spot is healed, irritation is soothed away, phlegm and secretion are cleaned out, all symptoms of weak throat, Catarrh, Bronchitis disappears. Catarrhozone is a genuine, scientific preparation. Sold everywhere in three sizes, 25c, 50c and one dollar for a complete two months' treatment. Prepared by the Catarrhozone Co., Montreal. (Advt.)

LONGSHOREMEN STRIKE ON COLUMBIA RIVER

ASTORIA, Ore., April 22.—Approximately 225 longshoremen were on strike by tonight in the lower Columbia River district, as a result of the walkout declared when employers abolished travel pay and board allowance for men sent from one place to another to load vessels along the river. Loading of several coasting vessels was at a standstill.

Portland vessels were not affected, as the strike applies only to lower river stations.

VOICES APPRECIATION OF MINISTER'S WORK

Chamber of Commerce Approves Efforts of Hon. S. F. Tolmie in Victoria's Behalf —Mr. Thomson Reports

Appreciation of the efforts and work of Hon. S. F. Tolmie, Minister of Agriculture in the Federal Cabinet and Victoria's member in the House of Commons, in behalf of his city, and more especially his successful work whereby the Esquimalt drydock project is now actually in course of construction, was voiced by members of the Chamber of Commerce at Thursday night's meeting of the open forum of that organization.

This expression of appreciation came following a brief outline by Mr. J. G. Thomson, Industrial Commissioner of the Victoria and Island Development League, of his recent trip to the East, during the course of which he took up with the heads of the C.N.R. railway system matters pertaining to the further commercial development of the Outer Docks; with Hon. Dr. Tolmie and other members of the Federal Government such questions as free ports, etc., and, as representative of the Development League, he interviewed heads of important tourist agencies in New York in regard to the prospects of this year's tourist traffic and the advisability of routing their parties in such manner as to allow of a longer stopover in this city. Most of Mr. Thomson's observations have already been published.

Will Assist Development

Mr. Thomson emphasized the desire of the C.N.R. and Government heads that the large expenditures already made on harbor improvements here should be productive of revenue, and he stated that every assurance was given that so far as existing conditions warranted it, everything would be done to that end. The railway heads had assured him that they appreciated the fact that it was good business for them to assist in the development of Victoria, and in this connection it had been repeatedly pointed out to him that Victoria with its climatic advantages is bound to become more and more the mecca of tourists, and in no better way could the city be made attractive than by affording such tourists ample opportunity for amusement, and especially golf.

The people of Victoria, Mr. Hanna, head of the C.N.R. system, had stated, must realize that the traffic from this Island must be developed, for they need not expect that traffic will be diverted to this port that can be handled by the railway company from Vancouver. Mr. Thomson believed the people here could depend upon the railway carrying out the promises it had made relative to its interests here. He touched upon a number of projects, such as the interchange of freight between the E. & N. and C.N.R. by the installation of a switch, a matter recently before the Railway Commission at its meeting here; to the inauguration of a system of lighters for the collection of freight from concerns located on the harbor, such as freight to be delivered at the Outer Docks, and to the fact that at present the expense required would not warrant a coal loading plant at the Outer Docks, though the lumber assembly plant there would be timely and necessary.

Tourist Prospects

On the point of tourist traffic, Mr. Thomson stated that while in New York he had succeeded in inducing some of the leading agencies to give their parties a two-day stop-over in this city, and his interview with the heads of the railway publicity departments had resulted in their readily agreeing to give Victoria and the Island ample publicity in their literature, a publicity which could not be got in any other way even at very large expenditure, and which would prove of vast importance.

As a result of an interview with the head of a shipping concern operating vessels to the West Indies, he had been able to show how the firm could, by co-operation with lines operating to the north Pacific Coast, route tourists through the Panama Canal, a suggestion which the company's head declared was feasible and would be followed up.

Relative to the free port plan, Mr. Thomson stated that Hon. Dr. Tolmie had informed him that when the motion presented by Mr. H. H. Stevens, federal member for Vancouver, came before the House, he (Dr. Tolmie) could be counted upon to urge that the same rights be granted to Victoria as are being sought by Vancouver.

Mr. Thomson was tendered a hearty vote of thanks.

JUDGMENTS GIVEN IN COUNTY COURT

Judge Lampman Delivers Oral Decisions in Several Cases Recently Tried Before Him

In the County Court yesterday His Honor Judge Lampman delivered oral judgments in four cases recently tried before him here.

In the action of Ruston vs. Knowlton, in which the plaintiff claimed damages for having to abandon a lease of defendant's house on Belmont Avenue, on account of a leaky roof, and resulting injury to furniture and carpets, judgment was given for the plaintiff in the sum of $225. Mr. S. T. Hankey appeared for the plaintiff; and Mr. J. Percival Wallis for the defendant.

The action of Constantine vs. McPherson was one in which the plaintiff, formerly a girl elevator attendant at the Central Building, brought suit for wages due and a month's salary in lieu of a month's notice of dismissal from her position. The judgment of the court awarded the plaintiff nominal damages and wages, in the sum of $3.35, with costs. Mr. J. S. Yates appeared for the plaintiff; and Mr. H. H. Shandley for the defendant.

In the suit of Drewitt vs. Lewthwaite, the plaintiff sued for $150, being one month's rent for last February alleged to be due by the defendant on a lease of the gasoline launch Mabel. The judgment of the court directs that the plaintiff's action be dismissed with costs, the defendant to recover nothing on the counterclaim, but to be allowed to tax the costs of the counterclaim as if he had recovered. Mr. J. S. Brandon appeared for the plaintiff; and Mr. John R. Green for the defendant.

Judgment for the plaintiff, in the sum of $70 and costs, was given in the action of Thorpe vs. Walters, in which the plaintiff claimed for the balance of purchase price alleged to be due on four tons of hay supplied to the defendant. Mr. Cleve White appeared for the plaintiff; and Mr. C. L. Harrison for the defendant.

MR. BECKWITH MAY GO AS CITY'S DELEGATE

Mayor Porter Not Anxious to Attend Good Roads Convention in Halifax, and Aldermen Similarly Disinclined

Just what will be the personnel of Victoria's delegation to the Halifax convention of the Good Roads Association of Canada next month has yet to be determined, but it seems probable that Mr. John L. Beckwith will be one of Victoria's representatives.

Mayor Robert J. Porter is still uncertain whether to make the trip. He is planning a fairly long vacation next month, and may take the opportunity of combining business with pleasure by going to Halifax. What the Mayor really desires, and what his friends insist he shall get, is an entire rest, and for that reason the trip east may be abandoned in favor of a holiday nearer home. The East has always been one of the Mayor's aversions. He went east for the first time in the Winter of 1919-20 in connection with the Victoria Shipbuilders' contracts, and he claims he hasn't yet shaken off the chill he got back there.

Mr. Beckwith, who probably would have the backing of the Chamber of Commerce as well as the city, is going as far as Montreal on private business anyway, and he has been asked to act for Victoria at the Halifax convention.

Aldermen A. E. Todd and E. B. Andros, the original choice of the Council for the convention, find they will be unable to go, unless some unforeseen development makes it possible for them to avoid other engagements. Ald. Andros will probably go as far as Regina, where he has a farm, but at present does not relish the idea of going further away.

VICTORIA MERCHANTS DISCUSS FISH PRICES

Hold it Is Not Unreasonable to Sell Salmon at $1 Each, But What Is the Grade of Fish Sold?

That it is not unreasonable to see British Columbia salmon quoted for sale at Winnipeg at $1 a fish is the concensus of opinion of a number of local business men interested in the fish business, interviewed by The Colonist yesterday. "But," they ask, "what is the grade of the fish; is it Cohoes, Springs, Chums, or what?" and the advertisement recently appearing in the Winnipeg papers not being illuminating on that score they are strongly inclined to the opinion that the articles being sold on the Prairie is one of the lower grades.

There are British Columbia salmon which could be sold for that price, they claim. They could be sold here for less when in season, state the dealers, but here local opinion is absolutely firm and unanimous. Victoria people will not buy the lower grades of salmon, and merchants do not attempt to sell them.

This is very likely because the local people are acquainted with the existence of different grades of salmon and their respective merits as a food. Certainly they will not buy the low grade article.

Salmon retail is selling locally just now at from 20 to 25 cents a pound. The wholesale rates vary from 22 to 25 cents a pound. This is for Red Spring which is at present running on the West Coast.

One local merchant is quite confident that the prices at Winnipeg for this season's Red Springs, if there are any on sale there, will be the same as Victoria, and possibly higher.

Old Folks Need Blood-Iron Phosphate

Often Makes Them Look and Feel Twenty Years Younger

Young, strong and vigorous at seventy would be the rule and not the exception if you only kept your nerves strong and your blood rich in iron. If you want to cover your frame with solid flesh, if you want the courage, strength, health and endurance of twenty or thirty years ago, go to C. H. Bowes & Co., Vancouver Drug Co., or any other druggist and get a package of Blood-Iron Phosphate and take one tablet with each meal. Nothing that we know of will so quickly and surely restore your nervous energy and vitality—so positively supply that iron which makes rich, red, strength-building blood. So positive are we that Blood-Iron Phosphate will make you feel and look younger, stronger and more vigorous that we authorize C. H. Bowes & Co., Vancouver Drug Co., and all other druggists to refund the purchase price in full to anyone who is dissatisfied. Get a three weeks' treatment today; it costs only $1.50—50c a week—and note how quickly you begin to feel better, how much better you sleep, how your appetite improves, and, best of all, the gradual return of that strength, endurance, energy and joy of living you used to feel twenty or thirty years ago. (Advt.)

RESUMING SERVICE TO SAN FRANCISCO

SAN FRANCISCO, April 22.—The Kosmos Line, which ran freight steamers from Hamburg to this Coast prior to the world war, is shortly to engage in operations again, according to information brought here by officers of the steamship West Kedron.

They said the schedule called for the dispatch of the first vessel the first part of May.

The Kosmos Line operates twenty steamers, which now sail under the British flag.

Chinese junks are covered with a varnish which resists hot and cold or fresh water without discoloration.

PLAN TO SEND MR. PRINGLE TO OTTAWA

Majority of Aldermen Convinced Victoria Has Special Claims Respecting Higher Telephone Rates

City Solicitor H. S. Pringle, in his report to the City Council on the application of the B.C. Telephone Company for higher rate privileges, states that a comparison of the company's station operation expenses in Victoria and Vancouver would indicate that even the present rates charged in this city are too high.

Whether this is actually the case or not, the majority of the City Council is ready to admit that Victoria's case in connection with the telephone company's application is separate and distinct from that of other municipalities affected, and for that reason it seems probable that Mr. Pringle will be instructed to proceed to Ottawa to fight the city's case before the Board of Railway Commissioners on May 18.

"One feature of the situation as it appeals to me appears in the statement elicited from the company showing the expense per station in Vancouver to be $1.737 per month, while the expense per station in Victoria is $1.066 per month, which would seem to indicate that, taking Vancouver rates as a basis, even the present rates charged in Victoria are too high," reports Mr. Pringle.

"Undoubtedly, under present conditions, the net profits obtained by the company in Victoria are much higher than those obtained from the city of Vancouver, and incidentally it may be mentioned that the expense per station in New Westminster is $1.217, being approximately 15 cents per month higher than that of Victoria.

"With the tendency towards reduction of the costs of all commodities required by the company, and the reduction in other expenses which, in my opinion, will inevitably take place, and in view of the fact that approximately $2,000,000 of the company's surplus has been invested in extensions, forming the foundation for future revenue, I am strongly of the opinion that the company is certainly not justified in asking for increased rates at the present time."

WILL PROSPECT FOR OIL AT PEACE RIVER

Belief Entertained That District Almost as Favorable for Production as Fort Norman

News from the Peace River announces that W. G. Goffat, general manager of the Peace River Petroleum Company, has decided to send a standard oil drill and full equipment to Hudson's Hope on the first boat this year, says The Prince George Citizen.

The company has 12,700 acres under lease at Hudson's Hope, a portion of 48,000 acres which comprises its holdings in the Peace River country. It has two standard drills and a machine shop at Peace River Crossing. One of these rigs will probably be taken up to Hudson's Hope.

Hudson's Hope is 575 miles directly south of Fort Norman. The best means of reaching the Hope from this city is via the Giscome Portage route to the mouth of the Parsnip River, a distance of about 200 miles from Prince George, and down the Peace River from that point, where the Parsnip and Findlay form that river, for sixty miles to the Hope. This seems a long journey by water, but it can be made in about three days by launch and road from this place, as from Summit Lake the journey is all down stream.

The British Columbian geologists who have examined the Hudson's Hope territory for the Government, state that the folds of Divonian sandstone there and other indications make the existence of an oil pool there almost as favorable as at Fort Norman, where drilling has proven the field.

Out Go All Columbia Grafonolas at Sweeping Reductions

Today we announce a clearance of our entire stock of Columbia Grafonolas at substantial price reductions. Not only are prices of these phonographs radically reduced, but we make a special offer of

Six Records Given Free With Each of These Grafonolas

Look for these instruments in one of our View Street windows today.

Style B. Reg. $50, now **$40.00**
Style C. Reg. $82.50, now **$60.00**
Style D. Reg. $110, now **$75.00**
Style X. Reg. $135, now **$95.00**
Style E. Reg. $150, now **$115.00**
Style F. Reg. $165, now **$135.00**
Style L. Reg. $360, now **$250.00**

FLETCHER BROS
WESTERN CANADA'S LARGEST MUSIC HOUSE
1121 Government Street and 607 View Street

WOOD! WOOD!! WOOD!!!

Cowichan Lake Fir Millwood (as good as Chemainus Wood).
Fir Blocks, better than cordwood

Prices, delivered in City
Millwood, per cord **$5.50**
Blocks, per cord **$8.00**

Dry Kindling, per cord ... **$6.00**
Seasoned Wood, per cord **$6.25** to **$7.75**

25c per cord discount on above for cash in advance.

W. A. CAMERON & BRO. PHONE 5000
or leave order at the Cameron Investment Co., Moody Block, corner Yates and Broad.

REFUSE TO WAVER ON STREET MEETING BAN

The Police Commissioners Thursday night reiterated their stand against street meetings of religious cults and other bodies. The ban is on and will stay on, so far as they are concerned. Only the Salvation Army will be spared.

Last night the Commissioners had before them a resolution from the One Big Union, protesting against the order prohibiting street gatherings as being "an attack on the principles of free speech and also a direct contradiction to Commissioner North's pre-election pledges of 'fair play and a square deal for all.'"

The One Big Union considered that the use of the streets for meeting purposes should be granted without prejudice to all organizations, religious or otherwise.

"I stand exactly where I stood before," declared Commissioner Joe North. "If these people want to talk, they can hire a hall, as I did. It doesn't look nice to visitors to have these people talking at the street corners."

"I believe in freedom of speech, but if you allow one organization privileges you have to open it to all," declared Commissioner Ernest A. Hall, who said he agreed with Mr. North.

DELIGHTFUL DANCE HELD LAST NIGHT

Civil Servants Were Agreeable Hosts at Alexandra House—Many Fancy Costumes

The many picturesque fancy dresses of the large assemblage of guests at the dance of the Provincial Civil Service Association, Victoria branch, brought the true spirit of carnival to the Alexandra House last night.

The ball commenced at 9 o'clock and continued until the early hours of this morning. Heaton's seven-piece orchestra delighted the many dancers with a collection of the latest dance music. Over three hundred guests were present, and the ballroom was a pretty scene of fancy costumes of every description, while others wore evening dress. During the evening a delicious supper was served, and the committee in charge of the affair, with Mr. Fred Beilby as their chairman, are to be congratulated on the complete success which attended the dance.

Among the many present were: Mr. and Mrs. Fred Beilby, Mr. and Mrs. Charles Wilson, Major and Mrs. Prideaux, Mr. and Mrs. A. D. M. Fairbairn, Mr. and Mrs. Duncan McTavish, the Misses Stuart Robertson, Miss Hunter, Miss Butter, Mrs. Cree, Mr. and Mrs. H. F. Crowe, Miss Olive Duncalf, Mr. and Mrs. Saunders, Mr. Brae, Mr. Frank Sehl, Mr. E. Quainton, Mr. Fowkes, Major Harrison, Mr. Hodder, Mr. Smith and Mr. Day.

EMPLOYMENT SHOWS ANOTHER DECLINE

OTTAWA, April 22.—Employment again shows a decline, Dominion headquarters of the employment service report that during the week ending March 26, 5,157 firms made employment returns showing that they had contracted their payrolls 1 per cent since the preceding week.

Employment for the week under review was almost 16 points lower than during the week ending March 27, 1920, or 6,083 persons less.

All provinces, with the exception of British Columbia, reported declines. Ontario leading with a total of 3,164 persons.

AUTHORIZES STRIKES OF JOB PRINTERS

INDIANAPOLIS, Ind., April 22.—Subordinate unions of the International Typographical Union are authorized to declare strikes on May 1, without reference to international headquarters, in all book and job offices where the forty-four hour week has not been put into effect, John W. Hays, secretary, announced here today.

Exceptions are authorized in cases where existing contracts run beyond May 1.

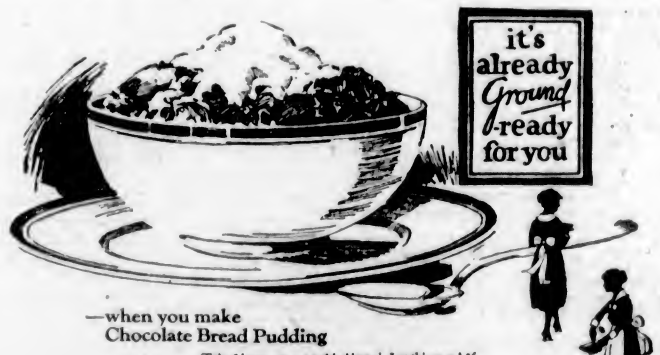

—when you make Chocolate Bread Pudding

Take 2 large cups crumbled bread. Let this stand ½ hour, covered with 3 cups boiling milk. Beat 2 eggs and add ½ cup sugar, 4 tablespoons Ghirardelli's Ground Chocolate, butter size of walnut and pinch of salt. Add this to milk and bread crumbs. Flavor with vanilla extract and bake 1 hour in a covered buttered dish, in a medium oven. Serve with hard sauce, whipped cream or vanilla sauce.

Even the lowly bread pudding is glorified when you add Ghirardelli's. For this super-fine chocolate proves a "sweet blessing" to simple and elaborate desserts alike. For puddings, for pastries, for custards, for candies—you can use Ghirardelli's with equal ease. *Perfectly ground*, it mixes readily with other ingredients. And you get a smooth, creamy chocolate-taste that's pure, wholesome and new!

Ask your grocer for Ghirardelli's *Ground* Chocolate and write for our new book of recipes—it's free!

Say "Gear-ar-delly"

Since 1852 D. GHIRARDELLI CO. San Francisco

GHIRARDELLI'S *Ground* CHOCOLATE

Notice to Street Car Patrons

(Government Street Repaving)

CHANGE IN ROUTE

Over City Loop of

Oak Bay, Willows and Uplands Cars

Effective Monday, 25th, 8 A.M.

Cars on the above mentioned routes coming into the city will turn off at Douglas Street and will proceed along Douglas and Yates Streets to the corner of Yates and Government Streets, returning from this point along the same route to their respective termini. No change in schedule or frequency of service.

B.C. Electric

Traffic Department Phone 1969

Grocery Dept.—Phone 7111

Large Tins of Pineapple, per tin ..... 25¢
Keiller's Marmalade, tin, 50¢
King Beach Strawberry Jam, 4-lb. tin $1.10
Del Monte Apricots, 40c, 35c and ..... 25¢
Dustbane, per tin ..... 40¢
Silver Foam Soap, 5 bars 25¢
Local Rhubarb, per lb. ..... 10¢
Local Asparagus, per lb., 30¢
Head Lettuce, each ..... 20¢
Large Juicy Oranges, per doz., 50c, 35c and ..... 20¢

Fresh Fish and Fresh Killed Meats. Phone 7110

United Co-operative Ass'n, Ltd.

Corner Fort and Douglas Streets

Koreen

is not an ordinary hair tonic, it is a scalp treatment guaranteed to remove dandruff, stimulate new growth and preserve the natural color. For sale at all druggists. Special treatments given at barber shops.

Clean, Cool, Creamy

MILK

direct from the farm. Ask our patrons.

HILLIS & BEAUMONT

Strawberry Vale
Phone Colquitz 26M.

MOOSE LEGION FROLIC FOR THIS EVENING

Parade of Visiting Brethren Through Principal Streets This Afternoon—To Be Notable Affair

About two hundred persons will arrive in victoria today to attend the Big Moose Legion Frolic, to be held this evening in the K. of P. Hall, North Park Strtet. Members of Mooseheart from Vancouver, Seattle, Tacoma, Nanaimo, Spokane, Ladysmith, Port Angeles and Victoria will participate in the celebration.

The famous Moose Band of Vancouver will reach this city on the afternoon boat from Vancouver, and, together with members of the local lodge and visiting brethren, will march through the principal streets of the city in full regalia to the K. of P. Hall. The parade will halt before The Colonist Office and the Carnegie Library, where special music will be rendered by the visiting band.

The principal ceremonies in connection with the Frolic will be the conferring of the second degree upon some 250 members of the Moose Lodge, more than sixty of whom are members of the local order. During the evening dancing will be indulged in, and other features being now arranged will make the affair a notable event in the history of Mooseheart in this city.

Her Little Girl's Trouble Vanished

SHE USED DODD'S KIDNEY PILLS FOR BED WETTING

Mrs. W. W. Abbott is Recommending Dodd's Kidney Pills to Mothers Whose Children Suffer From Weak Kidneys.

INGEBRIGHT, Sask., April 22.—(Special)—"I can highly recommend Dodd's Kidney Pills to mothers who have children that are troubled with bed wetting."

So says Mrs. W. W. Abbott, a well-known and highly respected resident here. And Mrs. Abbott gives her reason for making this statement: "My little girl was troubled with weak kidneys and bed wetting, and I decided to try Dodd's Kidney Pills for the trouble. After she had taken one box I could see a change, and when she had finished the second box there was no more trouble."

Weak kidneys are not confined to grown people. They are often found in children, sowing the seeds of future ills unless the kidneys are strengthened and put in condition to do their full work.

Ask your neighbors if Dodd's Kidney Pills are not the remedy that weak or sick kidneys are crying for. (Advt.)

ANNOUNCEMENTS

MacBean's Millinery, 614 View St.

Auction Bridge Lessons by expert. Apply P.O. Box 222, or phone 4873L.

Rummage Sale. April 28. St. Saviour's Schoolroom. 3 p.m.

Auto for Hire. 5-passenger, (with lady driver). Mrs. Marshall, Phone 2835.

Saturday Night Dance, as usual, Alexandra Ballroom, Courtney Street, Grard's five-piece orchestra.

Eversharp Pencils reduced to $1.50 each at Victoria Book & Stationery Co., Limited.

Auto for Hire. Paige touring; moderate rates. Miss P. J. Peatt, Phone 1175.

Vocal Tuition. Mr. J. H. Hinton. New address, McGregor Block, next Colonist. Entrance View Street.

Auto for hire. McLaughlin 7 passenger. Reasonable rates. B. Taxi. Phone 2344O.

Rummage Sale — Christ Church Cathedral Schoolroom, Quadra Street, Wednesday, April 27, 10:30 a.m. Please send articles today or Monday.

Dorothy Menzies, studio of dancing, 218 Belmont House. Latest steps taught. Phones, 2346 or 6346 L. Studio open from 10 to 9 p.m.

Usual dance tonight, Caledonia Hall, View Street. Wallace's five-piece orchestra. Beginners' classes 7 to 8—25 cents.

The famous "Lion Brand" Carbon Paper, "Peerless" writing Inks, wholesale and retail; any quantity. Victoria Typewriter Exchange, 209 Stobart Building. Phone 3642.

Women's Canadian Club; Bridge Tea at Mrs. W. A. Gaillher's, 914 St. Charles Street, Tuesday April 26. All tables taken. Tea served, 50 cents. Proceeds Armenian Relief.

Ladies, pay a visit to the Maisons Tyrrell Hairdressing Parlors, David Spencer's. Experienced London artists in attendance. Permanent and Marcel Waving, Hair Tinting, Scalp Treatments, etc. Phone 7365.

Change of Telephone Number—Mrs. A. L. I. Charlesworth's telephone number is now 2880; old number (4281L). New seven-passenger Studebaker and McLaughlin cars for hire, day or night; moderate rates. Phone 2880.

Superfluous Hair permanently destroyed. Moles successfully removed—scientific, antiseptic, safe; absolute cure guaranteed, 18 years' practical experience. Miss Hanman (certificated London specialist), 22 Winch Building.

Approximately 20 per cent of the automobiles in New York State are owned by farmers.

POPULAR VICTORIAN WEDS IN TORONTO

Miss Mona Misener, Favorite in Local Musical Circles, Becomes Bride of Mr. John Villiers Barrett-Lennard

MRS. BARRETT-LENNARD

The marriage took place in Toronto on Monday, April 18, of Miss Mona Misener, daughter of the late Mrs. Margaret Misener, of Victoria, to Mr. John Villiers Barrett-Lennard, of Folkestone, England. Mr. and Mrs. Barrett-Lennard are sailing for England on April 27 on the SS. Melita, and plan to spend the Summer in England and France.

News of the marriage will come as a great surprise to most of Miss Misener's friends in Victoria. Only last August she left here to take up the stage professionally, following her numerous successes in the realm of musical comedy in her home town. She toured for four months with the "Babes in the Wood" pantomime, played throughout Eastern Canada and as far west as Winnipeg, taking the part of Principal Boy with pronounced success. On the termination of her contract with that company she was engaged to play the leading part in "The Girl From Nowhere," which has just concluded its tour, and in which she won the praise of all critics and reviewers, and there is no doubt whatever that she had a career of great promise in store for her had she chosen to continue on the stage. Her numerous successes in local dramatic circles commenced with her appearance as "The Princess" in the pantomime, "Puss in Boots," staged during the war at the Royal Victoria Theatre. Among some of her other notable appearances may be mentioned that in "The Pirates of Penzance," and in two parts in the Revue given at the Royal Victoria Theatre about a year ago, when she posed and sang two charming phantasies entitled "The Valentine" and "Tulip Time."

The marriage took place from the home of the bride's uncle, Mr. Geo. Hyndman, Toronto.

The bride is also the niece of Major and Mrs. J. C. F. Hyndman, of 2171 Granite Street, Oak Bay.

SOCIAL AND PERSONAL

Miss Kylie, who has been a recent visitor in Vancouver, has returned to this city.

• • •

Last night Mr. and Mrs. Russell Ker entertained at their residence on Linden Avenue with a bridge party, three tables being in progress during the evening.

• • •

Miss Monteith was a hostess yesterday afternoon at her home on Head Street, Esquimalt, when she entertained with two tables of bridge.

• • •

Mr. H. S. Calder, New Westminster; Mr. S. J. Reid, Winnipeg; and Mr. M. G. Patterson, Vancouver, are guests at the Westholme Hotel.

• • •

Mr. Edward Nairi, Ladysmith; Mr. R. P. Edwards, Saltspring Island; Col. Eardley-Wilmot, Shawnigan Lake; Mrs. B. McKimm, Chemainus; Mr. and Mrs. Spurrier, Duncan, are guests at the Dominion Hotel.

• • •

Mr. Sydney Child left for Seattle today, accompanied by Master Jack Child, to meet Mrs. Child, who is returning home after spending the past few months in California.

• • •

Mr. H. B. Petter, Comox; Mr. and Mrs. H. K. Harroway and daughter, Luxton; and Mr. A. L. Haley Vancouver, are guests at the Douglas Hotel.

• • •

Mrs. P. I. Sinnott entertained at her home, 511 Selkirk Avenue, at the tea hour yesterday afternoon in honor of Mrs. Wm. C. Thomson, who is leaving on a visit to England and Scotland.

• • •

Mr. M. A. Wylde, Shawnigan Lake; Mrs. C. C. Castle, Ganges; Miss E. Heneage, Mrs. P. Garrett, Pender Island; and Mrs. F. S. Smith, Chemainus, are guests at the Strathcona Hotel.

• • •

Among the guests at the Empress Hotel are: Dr. H. S. Millard, Courtenay; Mr. W. A. Wilson, Regina; Mr. and Mrs. F. R. Wheatley, Saskatoon; Mr. Frank Bulliver, Winnipeg; Mr. C. P. Hill and wife, Montreal; and Mrs. Gardner Johnson, Vancouver.

• • •

Mr. Arthur Foster, formerly of North Battleford, Sask., having recently returned from a trip to England, has joined Mrs. Foster in Victoria, where she has been spending some time, with the view of locating permanently here.

• • •

On Tuesday evening the members of the Psychic Science Society held a surprise party at the home of the president, Mrs. M. Isles, 1024 Empress Avenue, in honor of the visit of Mrs. Clarke, of the Spiritual Church, Vancouver. A very pleasant musical and social evening was spent, and during the course of the evening a bouquet of carnations was presented to her by Miss Frances Isles.

• • •

Mr. and Mrs. Geo. Ledingham entertained last week at their home on Quadra Street the graduate nurses of the class of 1921, St. Joseph's Hospital. The graduate nurses included the Misses Mason, Manifold, Ledingham, Curtis, Swanson, Taylor, Stewart, Graham, Byrd and McCaffrey. Others present were Messrs. J. Stewart, A. Middleton, T. Pascoe, H. Butteris, R. Garrett, Allan, W. McFadden, H. Beckwith, R. Lipsey, Sargent, Drs. Moore, Bissett, Briggs and Duck.

• • •

A most delightful tea was given by Mrs. Norrish, at her home on Rose Street, on Thursday afternoon, in honor of Mrs. Forbes, who is shortly leaving for China. The gathering was composed of the teachers of the Anglican Chinese Mission Night School. During the afternoon Mrs. Forbes was presented with a handsome bouquet of roses by Mrs. Chrow, on behalf of the teachers, who all united in wishing her God-speed. Mrs. Belson, diocesan president of the W.A., was welcomed, and spoke on behalf of the mission. The following ladies were present: Mrs. Belson, Mrs. Quainton, Mrs. Garnham, Mrs. Huddiestone, Miss Esam, Mrs. Brown-Constable, Mrs. Hawkins, Miss Ross, Miss Fuller, Mrs. Foxwell, Mrs. Kilgour, Mrs. Colgdarippe, Mrs. Forbes, Mrs. Merrise, Mrs. Johnson, Mrs. Ollivier, Mrs. Norrish and Mrs. Chrow.

CONCERT AT ESQUIMALT

Programme Presented Last Night at Lampson Street School Appreciated by Large Audience

About four hundred people attended the enjoyable concert given by the Esquimalt Parent-Teachers' Association in the Lampson Street School last night. The attractive programme rendered met with unanimous approval, each of the numbers being enthusiastically received by the large audience. An address delivered by Dr. Price was very constructive in character and proved thoroughly enjoyable to all. The programme was as follows:

Introduction—"O Canada" ..... Mr. Smith's Class
Instrumental ..... Miss Riddell
Song—"The Little Damozel" ..... Miss M. Mackinnon
Club Swinging ..... Senior Girls
Class Songs ..... Mr. Smith's Class
Drill ..... Miss Knappett's Class
Song ..... Mr. Waddington
Address ..... Dr. Price
Song ..... Mr. Waddington
God Save the King

CONCERT TONIGHT

Music Lovers Will Welcome Programme at Christ Church Sunday School

A delightful programme has been arranged by Miss Scrope Shrapnel in connection with the concert which will take place this evening in Christ Church schoolroom at 8 o'clock. The affair, which is being held under the auspices of St. George's School, promises to be a rare treat, and music lovers will undoubtedly be well represented at tonight's gathering.

An interesting item on the programme is a song composed by Miss Ora Pettison, the words of which are an English version of Victor Hugo's renowned masterpiece, "La Rose et la Tombe," sung by Mr. Meadus, a baritone hitherto unheard locally, but the possessor of a charming voice, accompanied by a violin obligato played by Miss Shrapnel. An unique number also will be Bach's celebrated Pastoral Symphony, orchestrated for eight violins by Miss Shrapnel.

The concert is given in aid of the Cathedral Building Fund, and it is anticipated that this musical recital will be well patronized, especially owing to the worthy purpose for which the proceeds of the concert are to be devoted.

IT WAS BEST THING SHE HAS EVER DONE

Mrs. Smith Acting on Friend's Advice Takes Tanlac and Is Restored to Perfect Health

"Everybody who suffers as I did should know about this wonderful medicine, Tanlac," said Mrs. R. A. Smith, 453 Spence Street, Winnipeg, Man.

"A little more than two years ago I had the 'flu,' which left me very weak and rundown, and I had not felt like myself until I began taking Tanlac. My appetite was very poor, and I ate little more than enough to keep soul and body together. I always had that tired, wornout feeling, and hardly had strength enough to do my housework. I had rheumatism in my legs from my knees down, and the joints were so stiff and sore I could hardly bend them. I was so restless I hardly ever got a good night's sleep, and there was no position I could assume but what I was in misery. In fact, I was almost a complete wreck.

"A friend of mine recommended Tanlac to me. I took her at her word, and it certainly was the best thing I ever did, for it helped me from the very first. By the time I had finished my fourth bottle the rheumatism was completely gone. My appetite is simply ravenous now, and everything agrees with me perfectly. My aches and pains are all gone, I sleep fine at night, and have strength to do my housework with ease. Tanlac is such a wonderful medicine I can't afford to miss the opportunity to say a good word for it." Tanlac is sold in Victoria by Duncan E. Campbell and leading druggists. (Advt.)

ONTARIO TO SPEND SUM OF $22,081,459

TORONTO, April 22.—Main estimates for the Province of Ontario as labelled in the Legislature early this morning amount to $22,081,459, excluding $6,943,199 for hydro purposes and $7,143,199 for the Temiskaming and Northern Ontario Railway.

In order that the University of Toronto may avail itself of the $1,000,000 grant from the Rockefeller Endowment, the sum of $500,000 is included in the main estimates for 1922 to cover the cost of a new anatomical building. It is proposed to spend $132,770 on the training of teachers at the University instead of $87,315. Fifty thousand dollars will be spent in additions to the college of education.

It is interesting to note that the amount set aside for art purposes is only $500, compared with $2,500 in previous years.

EMPIRE LOYALTY BASIS OF SPEECHES

Royal Society of St. George Holds Annual Banquet — Speakers Laud Britain's Service to the World

Development of Canada as an integral part of the British Empire and need for the strengthening and solidification of loyalty to the Motherland were the keynotes of speeches delivered last night at the second annual meeting of the Royal Society of St. George, held in the form of a banquet in the Conservative clubrooms, Campbell Building.

Dean Qualinton presided, and gave an interesting outline of the myths and facts associated with St. George, his contention being that St. George was not merely a fairy tale figure, but a man of great accomplishment. The Dean referred to the white ensign and its red cross as the ideal and symbol of service, fidelity and sacrifice of the Englishman.

About one hundred and fifty members of the society participated in the banquet, which was typically English in all its arrangements, the bill of fare being simply roast beef and Yorkshire pudding with vegetables, followed by old-fashioned plum pudding, all being cooked by English chefs. Roses were presented to the ladies. One of the guests was Mr. J. W. Turner, for many years secretary of the Edmonton branch of the Royal St. George Society.

The navy, army and air force formed the basis for the first toast of the evening, which was responded to by Commander Hartley, who briefly reviewed some of the notable achievements of the three wings of the fighting force of the Empire during the world war.

"Our Mother Country, England," was the toast responded to by Rev. J. L. Batty, who in stirring language told of the great strength the Motherland had been and would ever be to the Dominions founded by her sons. He gave a heart-stirring picture of how England had withstood the many social and economic struggles that the country had been forced to experience, and declared that, in spite of the many grave problems now confronting her, England would rise from the present period of uncertainty and unrest more potent than ever.

Canada's Task

Mr. Lindley Crease, K.C., responded to the toast to Canada, and sketched some of the issues which the Dominion would be forced to deal with during the years to come. He held that this country's patriotism to the Empire as a whole, and its fundamental devotion to the Old Land would serve as a barrier for all time against the attempted inroads of disintegrating forces that were at work today.

The toast to British Columbia was dealt with in similar vein, the speaker emphasizing the great future before this Province of dormant resources that in the years to some would be exploited for the requirements of civilization and the industries of tomorrow. Due stress was given to British Columbia's position as the principal frontier of the Empire on the Pacific, and the part she must play in the peaceful development of the commerce of this part of the world and the preservation of British ideals.

Mr. H. J. Pollard spoke on "The Day We Celebrate," told of the growth of the St. George Society and the significance of St. George's Day to sons of Britain throughout the Empire. Rev. C. P. Parker referred to the task before the various English societies in keeping forever to the fore the standards that had made Britain great and respected among the nations of the world.

It was Mr. C. T. Cross who proposed the toast to the ladies, and his talk provided the humor of the evening. At its close Mrs. T. Keighley Loach, president of the Ladies' Auxiliary, responded, and at this point an interesting presentation was made to Mrs. Loach by the Auxiliary.

The musical part of the proceedings was of a very high order, and the English custom of no encores was observed in spite of the hearty applause with which each number was received. Those who sang were the Misses Connie and Dulcie Moore, and Messrs. T. Kelway and E. Butterworth, accompanied by Mr. Harry Charlesworth. At the termination of the banquet, before the singing of the National Anthem, everyone joined in singing "Rule, Britannia."

Bankrupt Steamship Company

NEW YORK, April 22.—An involuntary petition in bankruptcy was filed in Federal court, today against the Brooks Steamship Corporation. The petition, filed in behalf of three creditors, gave the firm's liabilities at $3,800,000, and its assets as $800,000.

Wind on the Stomach Quickly Relieved

It is a good thing to know just what to do when gas belching starts. One sufferer relates the following experience:—"A few months ago I ate some green vegetables and some fruit that was not quite ripe. It brought on indigestion, hiccoughs, nausea and cramps. I belched gas continually. A neighbor urged me to use 'Nervilina.' I took it in hot sweetened water, and got quick relief. I will never again be without this valuable remedy. Nervilina is a household necessity; large 35c bottles sold everywhere. (Advt.)

A JERSEY SUIT

Practical, endurable, smartly economical — all these attributes appeal to the thriftily inclined woman of taste.

Never before has the color range been so delectable in Jersey Suits. Black, turquoise, rose, Kelly, saxe, rich new blues, navy, of course, and the varied tints of heather.

$17.50 and $19.75

Malleks

721 Yates Street Telephone 1901

JAPANESE CABINET COURSE APPROVED

TOKIO, April 22.—The diplomatic advisory council today approved the attitude of the cabinet on the mandate question after Viscount Uchidi, the Foreign Minister, had given an exposition of the Government's viewpoint, according to newspaper accounts.

Nothing official as to the nature of the council's decision has been given out, however.

In diplomatic circles here the impression prevails that every effort will be made to reach a settlement mutually satisfactory to the powers concerned. The Government, according to The Asahi Shinbum, is considering the advisability of appointing a special commission with this end in view.

Hon. Mrs. Smith Returns

VANCOUVER, April 22. — Hon. Mrs. Mary Ellen Smith, M.P.P., who recently attended the immigration conference at Ottawa, returned to Vancouver this morning. It is understood that important Governmental business called her home earlier than expected.

The Man Who Works Hard Should Follow This Advice

Perseverance and will power he should have, but whether he has strength and vigor is another question. Hard working men often have headaches and suffer from bilious fits. The occasional use of Dr. Hamilton's Pills keeps a man feeling fit and fine, keeps him always at his best. Headaches, indigestion, poor color are quickly remedied by Dr. Hamilton's Pills. Dr. Hamilton's Pills keep the system clean and pure, tone up the blood, drive away tiredness and lassitude. No medicine for men is better than Dr. Hamilton's Pills, 25c, all dealers or The Catarrhozone Co., Montreal. (Advt.)

THE Onyx SHOE

"A Credit to Our Canadian Pride"

The Stamp of Craftsmanship

ONYX Shoe quality combines smart appearance with durability of wear and shape—

Workmanship that is honest in the hidden parts—

Designing which gives beauty of outline and foot fitting comfort.

The Onyx brand on your Spring footwear is the mark of distinction—it is the stamp of master craftsmanship in shoe design and structure.

Sold in the better boot stores throughout Canada.

Mutrie & Son

1203 Douglas St.

Patrician Pattern Community Silver at Reduced Prices

See our window display today of these special values in Patrician Pattern Flatware

Teaspoons, per half dozen, regular $4.50, now **$3.40**
Dessert Spoons, per half dozen, regular $8.50, now **$6.40**
Table Spoons, per half dozen, regular $9.00, now **$6.75**
Table Forks, per half dozen, regular $9.00, now **$6.75**
Dessert Knives, per half dozen, regular $9.00, now **$6.75**
Table Knives, per half dozen, regular $9.25, now **$6.95**

W. H. WILKERSON
The Jeweler 1113 Government Street
"At the Sign of the Big Clock."

Cross-Ankle Strap Pumps at $8.50

A pretty shoe in plain black kid, with medium heel received today

MUTRIE & SON
1203 Douglas Street Phone 2504

PLEDGER & CO.

THE HOME OF SIMMONS' BEDS
1600 Douglas St. Phone 1978
Opposite Fairfield Building
The Victoria Bedding Specialists

Great Reductions in Simmons' Beds
Springs and Mattresses and Dining Room Furniture
1600 Douglas Street

SPECIAL NEWS

40c EGGS AT CHRISTMAS possible if you put them up now. Crocks make the best containers. To hold 3 dozen, 50c; to hold 6 dozen, 90c; 9 dozen size, $1.35; 12 dozen, $1.80; 15 dozen, $2.25; 18 dozen, $2.70. Water glass to cover 27 dozen, 35c. R. A. Brown & Co., 1302 Douglas Street.

SILVER STATE WILL PLY FROM VICTORIA

Will Be Third Transpacific Liner in Admiral Line Service to Orient—Two Ships Due in June

A third steamship, the Silver State, has been allocated the Pacific Steamship Company, and will soon join the Wenatchee on the Transpacific route.

The Silver State was thought to have been intendad for the Pacific Mail Steamship Company for service out of San Francisco, and the announcement of her allocation to the Seattle concern came as a surprise to the company officials. It is taken as an indication that the Shipping Board is anxious to put into the new Oriental passenger service from Seattle as many of the big liners as possible at the earliest date.

The Silver State, named in honor of the State of Nevada, is set for delivery May 26, and sails from New York June 19. She will be preceded by the Keystone State, which clears for this coast June 4, and sails from Seattle and Victoria to the Orient early in July. The two vessels will enter the new service almost simultaneously. The Bay State, it is believed, will ba the fourth ship of the fleet to come here.

SHIPPING IS ACTIVE AT PRINCE RUPERT

PRINCE RUPERT, April 23.—During the year ending March 31, 2,265 ocean going vessels entered this port and 1,929 cleared. This includes fish boats and vessels of the high seas, the number being made up mainly of the former.

There were 1,479 coastal boats entering and 1,514 clearing. These numbers include coastwise freight and passenger vessels, and the number comprises mainly British and American vessels. The total tonnage of these coastwise vessels was 1,010,841.

During the year there were 726 Canadian fishing boats in and 693 out. There were 1,282 American fishing boats arriving and 1,231 clearing.

Catarrhal Deafness And Head Noises

TELLS SAFE, SIMPLE WAY TO TREAT AND RELIEVE AT HOME

If you have catarrh, catarrhal deafness or head noises caused by catarrh or if phlegm drops in your throat and has caused catarrh of the stomach or bowels, you will be glad to know that these distressing symptoms may be entirely overcome in many instances by the following treatment which you can easily prepare in your own home at little cost. Secure from your druggist 1 ounce of Parmint (Double Strength). Take this home and add to it ¼ pint of hot water and a little granulated sugar; stir until dissolved. Take one tablespoonful four times a day. An improvement is sometimes noted after the first day's treatment. Breathing should become easy, while the distressing head noises, headaches, dullness, cloudy thinking, etc., should gradually disappear under the tonic action of the treatment. Loss of smell, taste, defective hearing, and mucus dropping in the back of the throat are other symptoms which suggest the presence of catarrh and which may often be overcome by this efficacious treatment. It is said that nearly ninety per cent of all ear troubles are caused by catarrh and there must, therefore, be many people whose hearing may be restored by this simple, harmless, home treatment. (Advt.)

PIGMENT DISCOVERY IN COWICHAN DISTRICT

Demonstration of Value of Paint Product Given Before Audience at Duncan

Mr. Arthur Burchett gave a most interesting demonstration of the commercial and artistic uses of "Cowichan Pigment" before a small gathering at St. John's Hall, Duncan, last Tuesday night, says The Leader.

For hundreds of years the Indians have utilized this natural deposit for making paint to adorn their bodies or their buildings. It exists in large quantities in the district.

Mr. Burchett has invented a machine for refining and separating this pigment from the sand and other material with which it is found associated.

Its natural color is of a khaki hue, but with the addition of oil or any other color it immediately produces paint of a nature which commands more than usual attention. After three years of experiment and trial, Mr. Burchett can find no sign that the paint will ever scale, neither do various colors employed show any signs of fading, though ultimately they may do so.

Excellent Properties

The paint has the peculiar property of setting in a hard stony surface, which shows up brilliantly in the sunlight, and resists absolutely the effect of water and weather, and which may, in a sense, be said to be fireproof.

One coat on an old building transforms its appearance and the paint seemingly absorbs any former paint on the building and incorporates it with itself.

Some very beautiful specimens of the use of this pigment in kalsomining were exhibited by Mr. Burchett, while the possibilities of its utilization in the manufacture of artists' materials were abundantly demonstrated by pictures in water colors and oils from the brush of this well-known artist.

Inquiries for quotations by the ton have come to the discoverer from several large concerns on the coast, but he has not yet been able to develop his facilities for supplying what appears to be an excellent market.

Use Demonstrated

Examples of the use of this paint may be seen at Mr. Buchett's residence near the Consolidated School, Duncan, and on the war trophies now placed at Duncan Postoffice.

Mayor Pitt proposes to try the paint on a motor car. A victoria paint firm states that the pigment would satisfactorily take the place of material they now import from England.

In view of the campaign for developing B. C. products and manufactures, this promising discovery calls for further exploitation. The demonstration was under the patronage of the Mayor and Council of Duncan and the Duncan Board of Trade.

MASONIC BALL AT SAANICH LAST NIGHT

Mount Newton Lodge Were Hosts at Successful Function Held in the Agricultural Hall

The first annual ball under the auspices of the officers and members of Mount Newton Lodge A.F. and A.M., was held in the Agricultural Hall, South Saanich, last night, and the event proved to be a great success, being one of the finest balls ever given in the district. The hall was filled to capacity. Ozard's orchestra supplied the music of that organization's well known high standard, and the appreciation of the dancers was manifest in the fact that every number was encored.

There were many visitors present from Victoria, Vancouver, Sidney, Deep Cove and Royal Oak. The costumes worn by the ladies were varied and most beautiful. The hall was decorated with flags draped from the galleries, while pennants and bunting were draped across the room. Great praise is due the committee of Mount Newton Lodge for their untiring efforts to make the ball the success that it proved.

The supper was served by the ladies of Ruth Chapter, Order of the Eastern Star, the tables being laden with a profusion of all kinds of delicacies, which showed the painstaking work that had been done in looking after the comfort of the guests. The dining room was decorated with pine boughs and flowering currants, the effect being most striking. Tulips and daffodils were lavishly used in dressing the supper tables.

Mount Newton Lodge was warmly congratulated by their guests on the splendid success of the evening.

News of Vancouver Island

COWICHAN FIGHTING EXPRESS RATE RISE

Two Motor Car Lines Handling Goods About to Start Running Between Victoria and Duncan

Cowichan district has commenced a battle against the express rates advance recently authorized by the Board of Railway Commissioners. It will be remembered that the Cowichan Creamery protested against the increase as exorbitant while the Railway Board was sitting here, and Hon. F. B. Carvell ruled against the protest.

The outcome is the development of two projects to run motor car express lines between Duncan and Victoria, and an experimental trip was made a week ago, when a one-ton Ford brought into this city a load of butter and eggs from the Cowichan Creamery at Duncan and took back a full load of goods for the Up-Island town.

Commencing next week the Duncan Garage, Duncan, plan to operate a passenger car with a trailer carrying up to 1,500 pounds on daily runs to this city. They will handle first, second and third class matter.

Messrs. Burchett & Ward, another Duncan firm, plan to run a one and a half ton truck in here weekly and will be prepared to handle all goods formerly shipped by express. Both lines hope to do a good business.

This is the answer of Cowichan to the 50 to 100 per cent increase in express rates complained of.

BULB SHOW HELD IN LUXTON HALL

Successful Exhibition Under Auspices of Women's Institute—Unusually Fine Display of Blooms

COLWOOD, April 22.—A very successful bulb show was held in the Luxton hall in conjunction with the regular monthly meeting of the Colwood and Luxton Women's Institute on Wednesday last.

There was a large attendance of members and friends who greatly enjoyed the very excellent display of flowers which were tastefully arranged on tables in the centre of the hall, and which gave evidence of the great care and attention given to them by the exhibitors; also the adaptability of the soils of this section to bulb culture.

The prize winners in the various classes were: Tulips—1st, Miss Gawley; 2nd, Mrs. Parkert. Hyacinths—1st, Mrs. Baker; 2nd, Mrs. Parker. Narcissus—1st, Mrs. Parker; 2nd, Mrs. Pearson. Daffodils—1st, Mrs. Masters; 2nd, Miss Gawley. Best collection—1st, Mrs. Parker; 2nd, Miss Gawley.

Professor Stevenson, the head of the Dominion Experimental Station at Sidney, gave a most interesting address on bulbs and small fruits, and was kept busy answering the many questions, which showed the great interest taken in this address by those present. The professor also exhibited a very complete collection of flowers arranged for shipment, and carefully explained the best methods of packing flowers for distant markets.

PRESENTATION MADE AT HAPPY VALLEY MISSION

Departure of Mr. and Mrs. Narroway Marked by Co-Workers of Reformed Episcopal Church

HAPPY VALLEY, April 22—The third of the musical socials of the present season took place on Wednesday evening last under very favorable circumstances. After an enjoyable tea the chair was occupied by the Rev. W. W. Winter.

Prayer having been offered, the programme was proceeded with. Mrs. Holmes, Mrs. Clements, the Misses Taylor and Dallimore, and Messrs. Baker, Clements, Holmes and Taylor taking part therein.

The violin solo by Mr. Clements, and the mandolin and other pieces by Capt. Baker, were much appreciated, as also Miss Holmes' rendering of "Betty's Way."

Mr. H. K. Narroway, the organist, and Mrs. Narroway, being about to leave for Toronto to take up Christian work there, the evening's proceedings really became a farewell meeting to them, the children of Mrs. Narroway's Sunday School seizing the opportunity to make her a little presentation. Through Captain Baker, the teacher of the boys' class, who after introducing the subject, called upon one of the youngest scholars, Esther Hutchison, to hand Mrs. Narroway a silver-plated flower vase, and card of good wishes. Mrs. Narroway, after warmly kissing the little conveyer, feelingly responded, and expressed her gratitude, not only for the kind thoughtfulness of the donors, but also for the privilege she had enjoyed in the work of the mission, during her only too brief a stay in Happy Valley. Mr. Narroway likewise spoke of his pleasurable association in the good work, and hoped to remember the same from his distant home.

During the evening the Vicar of Metchosin and Mrs. Comely paid a friendly visit, and treated the party to an excellent address. The vicar is booked to conduct divine service at the mission hall on Ascension Day evening, May 5th next.

A hearty vote of thanks was accorded to all who had taken part in making the gathering so enjoyable and successful, and the meeting closed with the well-known hymn "God Be With You Till We Meet Again," and the benediction.

"TIZ" FOR TIRED AND SORE FEET

Use "Tiz" for puffed-up, burning, aching, calloused feet and corns.

Why go limping around with aching, puffed-up feet—feet so tired, chafed, sore and swollen you can hardly get your shoes on or off? Why don't you get a box of "Tiz" from the drug store now and gladden your tortured feet?

"Tiz" makes your feet glow with comfort; takes down swellings and draws the soreness and misery right out of feet that chafe, smart and burn. "Tiz" instantly stops pain in corns, callouses and bunions. "Tiz" is glorious for tired, aching, sore feet. No more shoe tightness—no more foot torture. (Advt.)

JAM FACTORY FOR SALTSPRING ISLAND

Co-operative Company Formed, Site Secured and Contract Let for Building

GANGES, April 21.—The recent rapid settlement of the Gulf Islands by settlers who have taken up small holdings has resulted in the formation of a co-operative jam factory, which will be known as the Gulf Islands Co-operative Jam Factory Association. A site has been purchased here and contract let for the building, which will be completed by May 15. The plant will be installed immediately on completion of building and everything ready to handle the strawberry crop and the other small fruits.

It was felt that this move was necessary in the interest of the many returned men and others who have taken up small holdings on the Island under the Soldiers' Settlement Board and on their own account, as it will provide a ready market close at hand for all the small fruits they can grow, and enable them by the keeping of poultry and fruit growing to make the returns from their place which it would not be possible for them to do on the comparatively small acreage which they possess by mixed farming. Climatic and soil conditions on the Gulf Islands are very favorable for small fruits, and provided thorough drainage and careful selection of soil is made and correct methods practiced, good results should accrue. There has been quite an extensive planting of strawberries and raspberries, and whilst a modest start will be made this year, it is anticipated that the growth of this undertaking will be rapid in subsequent years.

Conservation will be the keynote of the board of management, and only as acreage of small fruits increases will extensions be made to building and plant. There is only one thing necessary to make a success of this venture, and that is the whole-hearted co-operation of all those interested.

ROTARIANS AT NANAIMO

Representatives From Victoria Address Meeting of Club at Up-Island City

NANAIMO, April 22.—The weekly luncheon meeting of the Nanaimo Rotary Club, held last evening, was featured by the presence of some members of the Victoria and Vancouver Rotary Clubs, including Rotarians C. D. Denham, J. Scott, W. O'Connell, P. Abel and George I. Warren, of Victoria; W. H. Shelly, of Vancouver. Rotarian Frank Reid, of Toronto, was also present. During the course of the evening short and interesting speeches were made by Rotarians W. Shelly, president of the Vancouver Rotary Club; C. Denham, president of the Victoria Club, and Rotarians J. Scott, Percy Abel and George Warren, all members of the Victoria Rotary Club, an interesting talk on boys' work being given by Rotarian Frank Reid, of Toronto. In addition to entertaining the visitors it was also Ladies' Night for the Rotarians, and a most pleasant evening was spent after luncheon in dancing.

NANAIMO SOCIAL NOTES

NANAIMO, April 22.—Mrs. Faulkner, who is leaving the city to take up her residence in Vancouver, has been made presentations by the local lodges of Pythian Sisters and Orange Lily. On Thursday the former presented Mrs. Faulkner with a silver fruit dish and an appropriate address, and on Wednesday evening the members of the Orange Lily Lodge presented her with an address and a pair of kid gloves.

The Ladies' Aid of the Wallace Street Church entertained at a social Wednesday evening the adult and juvenile choirs of the church. The party commenced with an interesting contest on working out jumbled names of twenty prominent members of the church, in which everyone was able to participate. A musical and literary programme followed, to which the following contributed: Mrs. Emery, Mrs. Kelly, Mrs. Cavalsky, Mrs. Kenny, Mrs. Brankston and Rev. Mr. Kelly. Ice cream, cake and fruit were served, after which a few games were indulged in, and the singing of "Auld Lang Syne" brought the happy gathering to a close.

MT. NEWTON CLUB HOLDS TOURNAMENT

COLQUITZ, April 20.—The military five hundred tournament held under the auspices of the Mt. Newton Social Club last Saturday evening, proved a very enjoyable affair. The contest was very keen. Fort No. 6, with 23 flags, was awarded first prize, and Fort No. 5, with 18 flags, the consolation. The prize winners were: First, Mrs. Guy, Mrs. Hall, Mr. S. Lacoursiere and Mr. Hyde; consolation, Mrs. Verdier, Mr. Osborne, Mr. Elford and Mr. A. Lacoursière. Dainty refreshments were served, Mr. R. Robillard kindly acting as master of ceremonies. The prizes were kindly donated by Mrs. Hall, Miss Hagan, Miss Scott and Mr. Rochon. The next event is eagerly looked forward to, and will take place in Tsatulp Hall on Saturday evening, April 23.

Died at South Wellington

NANAIMO, April 22.—The death occurred at South Wellington last evening of Mrs. Leonie Gueulette, wife of Mr. Joachim Gueulette. Deceased, who had resided in the district for the past 33 years, was 61 years of age and a native of Belgium. Besides here husband, the late Mrs. Gueulette is survived by four sons, Hector, August and Leon, of South Wellington, and Felix, of Victoria, and three daughters, Mrs. Doumont, of Wellington; Mrs. Dendoff, of Nanoose Bay, and Mrs. Whos, of Port Alberni.

TREFOUSSE GLOVES — Gordon Drysdale LIMITED — BURBERRY COATS

Store Opens at 9 a.m. and Closes at 6 p.m. Wednesday at 1 p.m.

Women's and Misses' Navy Suits

Exceptional Value at

$49.50 and $59.50 Each

YOU will appreciate the special merits of these Suits, the fine qualities of fabrics, the unusual tailoring and smart trimming features.

Note:

At **$49.50**—A suit of Wool Tricotine in navy; has panel effect at back, is belted and trimmed with silk stitching and braid. Skirt is of the two-piece order.

At **$49.50**—A suit of Navy Wool Tricotine, short coat style, with semi-tuxedo effect front, has small pockets; pleated at back below waist and trimmed with silk stitching.

At **$59.50**—A suit of Navy Serge, is belted and trimmed around the waist with silk embroidery; has button cuff silk lining, and skirt is of two-piece order.

At **$59.50**—Suit of Navy Tricotine, lower part of coat trimmed with silk embroidery, is belted, has pockets and bell cuffs trimmed with buttons. Skirt is on two-piece order.

Some Excellent Values in

Hosiery

Pure Silk Hose, in black only, reinforced toes, heels and tops. All sizes are represented. Special, **$1.50** a pair.

Women's Heather Mixture Hose, in blue, brown and green tones; have double toes, heels and tops. All sizes. **$1.35** and **$1.50** a pair.

Women's Lisle Thread Hose, in shades of cordovan, navy, brown, white, taupe, black. These are an excellent Hose for present wear, and special value at **90¢** a pair.

The Sale of Wool Dress Fabrics, Suitings and Skirtings Continues Today

PRICES ARE ABOUT ONE-THIRD LESS THAN LAST SEASON — **$2.75, $3.50** AND **$4.75** A YARD

A sale which merits the consideration of every woman who would purchase at a saving. Included in the assortments are a great many designs, colors and fabrics most required for Spring and Summer garments.

Visit this section today; you will be well repaid.

SPECIAL AT **$1.00** A YARD

A collection of Tartans, San Toys and Gabardines in excellent colors; 40 and 42 inches wide. To clear today at **$1.00** a yard.

Niagara Maid Silk Gloves $1.15 a Pair

Made of good quality silk, with double finger tips, in such shades as mode, navy, silver, grey, pongee, black and white. All sizes are here. **$1.15** a pair.

Women's House Dresses at $1.75 Each

Made from excellent quality prints, in stripe, spot and check effects, have V neck, kimono sleeves, patch pockets, front fastening, and trimmed with a narrow plain band, **$1.75** each.

Women's Cotton Crepe Kimonas $4.75

Made with Raglan and set-in sleeves, high waist effect with shirring. Available in shades of saxe, mauve, purple, sky, pink and rose, **$4.75** each.

Elastic Sport Corset or Girdle at $3.75

This Sports Girdle is 11¼ inches long and very suitable for golf, riding or general service; made of strong, woven elastic, with four hose supporters, and are in pink and white.

Sizes 22 to 31, **$3.75** each.

New Taffeta Silks Special $2.50 a Yard

Including such colors as navy, grey, brown, pink, maize, and black. A superior weave, with a soft, close finish, and full yard wide, **$2.50** a yard.

Purchase Voile Blouses at $3.50 Each

There is a good assortment of styles at this price, and the values are such as will appeal to economical shoppers. All sizes are included, and intending purchasers would do well to inspect the values, **$3.50** each.

Items of Interest in the Children's Section

Children's Pique Wash Hats, with roll or drooping brims, scalloped or plain; some are trimmed with silk flowers, others have silk stitched design and ribbons; for 1 to 4 years, **95¢** to **$1.50** each.

Girls' All-Wool Knitted Sweaters, in coats or Eton jacket style, have belts or girdles and pockets; colors are turquoise, pink, begonia, saxe and sea green; for 8 to 14 years, **$6.50** to **$8.95** each.

Important Displays of Trimmed Millinery

At $10, $15, $18.50

The assortments at the above prices will be of special interest to those who seek style and quality at a moderate expenditure. The variety of charming styles at each price will allow ample scope for satisfactory choice, there being models designed for all occasions.

Phone 1876. First Floor, 1877. Blouses, Lingerie and Corsets, 1878.
Sayward Building, Douglas Street

Mets Play St. Andrew's In Shield Game Today

SPORTING NEWS

Three Inter-City Games On Today's Schedule

Tennis Shoe Prices Cut

At This Big Sporting Goods Sale

Get Running Shoes for the family at these low prices. Note the savings.

Men's High White Shoes, reg. $2.65. Sale Price **$2.05**
Men's Black High Shoes, regular $2.50. Sale Price **$1.90**
Men's Low White Shoes, regular $2.35. Sale Price **$1.80**
Men's Black Low Shoes, regular $2.10. Sale Price **$1.60**
Women's High White Shoes, with heels. Regular $3.25. Sale Price **$2.45**
Women's Low White Shoes, reg. $2.00. Sale Price. **$1.55**
Boys' High White Shoes, regular $2.40. Sale Price **$1.85**
Boys' High Black Shoes, regular $2.30. Sale Price **$1.75**
Boys' Low White Shoes, regular $2.05. Sale Price **$1.55**
Boys' Low Black Shoes, regular $1.95. Sale Price **$1.50**

Peden Bros

BICYCLES, SPORTING GOODS AND TOYS
719 Yates Street Phone 817

FIVE C'S HAVE TWO MATCHES ON TODAY

The Five C's are opening their season with two friendly matches today. A good game is expected with Victoria, on the Jubilee grounds, while the game arranged with the University Military School at Mount Tolmie will be equally interesting.

The team against Victoria will be: Edwards (captain), Sutton, Winslow, Eden Quainton, Pendray, Knapman, Reo McComley, Thorpe, Lawrence, A. Goodfellow, Jones.

Against University Military School the following will play: Eric Quainton, Shepherd, D. Hincks, D. Hudson, Booth (captain), Sharpe, Shipway, Beeston, P. C. Payne, A. N. Other.

Both games commence at 2 sharp. Players for the University game will take the 1:30 car from the city.

MATCHES FREE

MORRIS' NEW CIGARETTE TOBACCO
15c Per Package or 2 for 25c

E. A. MORRIS
LIMITED
1116 Government St.
Tobacconist, Etc.

INDOOR BASEBALL

In the indoor baseball series at Work Point the Officers' Mess yesterday defeated the P.P.C.L.I. No. 1 team by 17 to 6. The game was very even until the fifth inning, when the officers started to pull away. The pitching of Major Cobett for the officers was a considerable factor in the achievement of victory.

TENNIS IN SURREY

ROEHAMPTON, England, April 22.—W. H. Botsford, young American tennis star, defeated A. A. Fyzee in the semi-final of the Surrey hard court tennis championship match here today. The score was 6-0, 1-6, 9-7.

In the other semi-final matches, F. G. Lowe, of England, beat B. I. C. Norton, of South Africa, in straight sets, 7-5, 7-5. Botsford will meet Lowe for the championship.

BASEBALL COMPETITION

Under the auspices of the
B.C. OLYMPIAN
British Columbia's Magazine of Sport and Motoring
52 Arcade Building, Victoria, and 448 Seymour Street, Vancouver

1st Prize $100 2nd Prize $50

RULES OF THE COMPETITION

1—Anyone may enter this competition, but all entrants must use the coupons provided.
2—The sum of twenty-five cents must accompany every coupon. Competitors may send in as many coupons as they wish. Stamps and personal cheques not accepted.
3—Coupons must be completely filled out and must contain no alteration. Otherwise they will be disqualified.
4—The prizes will be awarded to the competitors forecasting the largest number of correct results. In the event of a tie, the prize money will be divided.
5—Abandoned games, or games incorrectly scheduled, will be scratched from the competition.
6—In the event of a double-header, only the first game will be considered in the competition.
7—The competition closes at 11 p.m. on Friday, the 29th April. Winners will be announced in the COLONIST on Thursday, May 5th.
8—The decision of the Editor, Baseball Competition, B.C. Olympian, is to be considered as absolutely final and subject to no appeal.

Coupons may be deposited in the box provided for that purpose at MORRIS' TOBACCO STORE, 1116 Government Street, Victoria, or may be delivered or mailed to THE EDITOR, BASEBALL COMPETITION, B.C. OLYMPIAN, 52 ARCADE BUILDING, VICTORIA, B.C.

STRIKE OUT THE NAMES OF THE TEAMS YOU JUDGE WILL LOSE

(Cut along this line)

Games to Be Played Saturday, April 30th

American League		
ST. LOUIS	at	DETROIT
CLEVELAND	"	CHICAGO
NEW YORK	"	BOSTON
WASHINGTON	"	PHILADELPHIA
National League.		
CINCINNATI	at	ST. LOUIS
CHICAGO	"	PITTSBURG
PHILADELPHIA	"	BROOKLYN
BOSTON	"	NEW YORK
American Association		
COLUMBUS	at	TOLEDO
LOUISVILLE	"	INDIANAPOLIS
KANSAS CITY	"	MILWAUKEE
MINNEAPOLIS	"	ST. PAUL
Western League		
OKLAHOMA CITY	at	ST. JOSEPH
WICHITA	"	DES MOINES
JOPLIN	"	SIOUX CITY
TULSA	"	OMAHA

To the Editor, Baseball Competition, B.C. Olympian:
Enclosed find twenty-five cents, entrance fee. I agree to abide by the rules of the competition.

Name _____
Address _____

TWO INTER-CITY CONTESTS SCHEDULED

Junior Soccer Champions of Victoria and Vancouver Will Meet Today—Ladies' Basketball in Evening

This afternoon the Wilson Rangers' Junior Football Club, of Vancouver, will invade the Capital City in the hope of wresting the inter-city championship by defeating the winners of the Victoria Junior Football League, the James Bays. The match, which is attracting considerable interest in local football circles, will take place today at 4 o'clock at Beacon Hill.

The winners of the contest will be presented with a trophy by the Provincial Branch of the Students' Welfare League of British Columbia. This cup will be played for each year, and is open to any high school teams and junior teams within the Province. The Wilson Rangers' Club has just completed the Winter football schedule in Vancouver, and is regarded as a hard team to beat. However, the Bays' captain, George Allen, states that his agregation will prove sufficiently formidable this afternoon to walk off with the laurels. This inter-city championship match should draw a record crowd of enthusiasts.

Basketball Also

At the Y.M.C.A. at 8:30 this evening another provincial championship will be at stake when the St. Mark's girls basketball team, winners of the Vancouver Sunday School League for the past two years and holders of the Woodward Cup, will meet the First Presbyterian senior girls of this city, winners of the Victoria Ladies' League for five years. A handsome trophy has been presented, and will be awarded the winners at the conclusion of the game. The winners of the two leagues will play for this trophy annually.

St. Mark's girls' team has had a very successful record, having won every game they have played, both this season and last year. In eleven matches contested this season, only seventeen baskets were scored against them, which alone is ample evidence of the superiority of the team. The First Presbyterian girls have, however, also a splendid record, and it is safe to surmise that an interesting game will be witnessed by basketball enthusiasts this evening.

The match will be refereed by Emsley Yeo, of the Victoria High School. Over thirty supporters of the Vancouver teams are making the trip to witness the two games today, confident that they will return home tomorrow having in their possession two trophies won at the expense of the Victoria teams. The Victoria clubs' supporters are of a different opinion.

Belmont vs. All Stars

As an added attraction tonight the second game will be between Belmont, Sunday School champions, and an All Star team picked from the other teams in the senior league. Anybody who has seen the Belmont's in action know what kind of a game they can dish up, their performance against the Huskies being one of the most brilliant exhibitions in basketball seen here for a long time. The All Stars will comprise the pick of the bunch, and will have to be in good shape to hold the league leaders down, as they have not played together before, and their teamwork will necessarily be of an impromptu order. This will be their only handicap, as man for man they will be every bit as good, and some lively play is expected around both baskets. It will be a case of "come early to avoid the rush," and supporters who wish to witness the conflict are advised to get in touch with the Y. M. C. A. office for seat reservations.

The Line-Up

The teams will line-up tonight as follows:

St. Mark's—Aileen Hall (captain), Violet Stephenson, Jullenne Bayliss, Thelma Raper, Clare Blaney, Doris Shorney.

First Church—Mary Hannan (captain), Dorothy Aird, Lily Christie, Bessie Harkness, Bessie Forbes, Anna McKinnon. Emslie Yeo, referee.

Belmonts—J. Brindley, right forward; Stanley Moore, left forward; T. Wilkinson, centre; J. Dangerfield, right guard; Vernot Jones, left guard.

All-Stars—J. Dowds, right forward; Ed. Cobley, left forward; Hartley or Buckett, centre; Louie Fatt, right guard; Goodacre, left guard.

Referee, Neville Goff.

GEORGES ALSO THINKS BOUT WILL BE SHORT

PARIS, April 22.—Georges Carpentier, European heavyweight boxing champion, who is to start shortly for the United States to fight Jack Dempsey, will have his training quarters at Long Beach, Long Island, instead of at Summit, N.J. Carpentier expects it to be much cooler at the seashore there. He also has wired Joe Jeannette, asking Jeannette to act as his chief sparring partner and adviser.

Carpentier said that no matter who wins the battle he did not think the bout would last more than four rounds.

America has between 1,500 and 2,000 golf professionals.

AT THE ALLEYS

Last night, in the City League fixtures, the Elks had an easy win over their opponents to the tune of 222 pins. Although the game was rather one-sided, there was some good bowling, both Genge and Bayley bowling over the 200 mark for the Antlers. The Elks are now in second place for the city championship. This afternoon The Colonist Printers and the Travelers will battle at 2 o'clock. This should be a good match, as each team is anxious to win, and there should be some good bowling. The score:

Elks			
Burgard	125	136	109
Fuggle	140	192	147
Leach	165	110	149
Bayley	131	200	175
Genge	203	146	203
Totals	764	784	783
Eagles			
Woods	156	145	158
D. Neill	127	119	129
Nehring	133	142	178
W. Neill	96	125	134
Foster	168	143	156
Totals	680	674	755

AMERICAN POLO TEAM COMPLETES TRAINING

Men and Ponies Working Hard to Be Ready for Coming International Contests in England

LONDON, April 22.—Members of the polo team are completing their training preliminary to the international cup matches to be played at Hurlingham in June, and it is doubtful if there was ever a harder working team. The men and ponies are engaging in three fast practice matches a week at Sunbury.

Critics, who have seen the Americans in action, agree they make a formidable team, and are well mounted.

Pending the arrival of Devereaux Milburn, the American captain, who sailed for England April 19, the final line-up of the visitors has not been determined. It seems probable, however, that Mr. Milburn will play back, with Louis Stoddard at No. 1, Thomas Hitchcock, Jr., at No. 2, and J. Watson Webb at No. 3.

Exhibition matches with British teams, beginning May 7 at Ranelagh, promise to draw record crowds.

BIG FIGHT WILL BE HANDY TO NEW YORK

Site in New Jersey Will Have All the Advantages Without Any Hampering Restrictions for Heavyweight Bout

SAN FRANCISCO, April 22.—Tex Rickard's fight arena for the Dempsey-Carpentier match, apparently to be constructed close to the Marion Street Station in Jersey City, will be handier to New York City than the Recreation Park ball grounds are to people who board the street cars at The Chronicle building. It is a 15-minute trip from Broadway, New York, by subway tube, and when the traffic is thick on Market Street in San Francisco it takes almost double that time to reach the ball grounds at Valencia and Fifteenth Streets.

Which means the coming fight on July 2, although it will take place in New Jersey, will be just the same thing as having it in New York City proper. Madison Square Garden would hardly be more convenient. In short, Rickard will receive all the benefits accruing from having the fight in the largest centre of the country, and yet not be hedged about by New York conditions that would limit his ticket prices and make other conditions as well.

From the standpoint of the visitor, this means there will be no mad scramble for hotel accommodations and the like that usually are the case when a fight is staged in a smaller city. It's the off season in New York, when demands for hotel rooms are apt to be at low ebb, and in any event that city could absorb the thousands who will see to it that business calls them East about that time of the year.

Brennan's Opinion

Already the "pickers" are choosing the man they think will win the bout. Bill Brennan, the Chicago heavyweight, who qualifies as an expert on the ground that he has boxed Dempsey twice—six rounds the first and twelve the second—says it will be Dempsey all the way.

"Carpentier is fast enough to keep away from Dempsey for about three rounds, but he'll get it no later than the fourth," asserts Brennan. "The Frenchman is a wonderful boxer, but he's not rugged enough to take the wallops that Dempsey is bound to get over on him. Carpentier is not a lot heavier than when he was taking a lacing from all the American middleweighs.

"Yes, Carpentier can punch, but I don't believe he can hit a lot harder than I can. In our last fight I hit Dempsey squarely on the jaw three times with every ounce of strength I had, and he didn't go down. I had him groggy in the third round, but he came right back."

Which corroborates the contention that Dempsey can stand punches—a big asset, particularly for a heavyweight.

GRASS HOCKEY TODAY

The Victoria Grass Hockey Club is holding a practice match this afternoon at the Oak Bay Park at 2:45 o'clock. As this is likely to be the wind up of the season it is hoped that there will be a full turnout of playing members.

METS ARE CONFIDENT OF REACHING FINAL

Are Playing St. Andrew's This Afternoon in Semi-Final of McBride Shield Soccer Series at Royal Aathletic

Goal—Leeming.
Fullbacks—Church and Taylor.
Halfbacks — Wale, Brynjolfson and Menzies.
Forwards—Jim Cummings, Plump, Pettlorew, John Cummings and Totty.

Above is the team of Metropolis soccer players who will uphold the honor of Victoria today in the big sport feature of the afternoon, when they will be pitted against the pride of Vancouver's football circle, the victorious St. Andrew's, winners of the Mainland cup, at the Royal Athletic Park.

The Mets will have a tough job on their hands to defeat the husky mainlanders, but local followers of the round ball game are feeling confident that they will be equal to the task. The Mets have been playing excellent football right through the season and today they will have their strongest line-up arrayed against the Vancouver talent. St. Andrew's are coming over with a fine record and will have a strong contingent of rooters to cheer them on, but the Mets will have some advantage in the fact that they will be playing on their home ground and will have the support of all good Victoria soccer fans, who will doubtless pack the stands and bleachers for the big game.

The time for the kick-off has been set for 3:30 o'clock, Horne, of Nanaimo, being in charge of the game.

WILL PLAY TODAY FOR B. WILSON CUP

Seattle and Victoria Golf Teams Meet at Oak Bay in First Half of Annual Match for Trophy

The first half of the annual team match between the Seattle and Victoria Golf clubs for the Biggerstaffe Wilson Cup will be played today at Oak Bay. The following teams will represent Seattle and Victoria. The starting times will be alloted at the first tee.

Bon Stein vs. A. V. Macan.
H. A. Fledger vs. B. Wilson.
Lee Steel vs. D'Arcy Martin.
S. L. Russell vs. J. A. Rithet.
Roy Campbell vs. A. T. Goward.
Ralph Blair vs. H. G. Wilson.
G. Shannon vs. J. S. Watterson.
F. Ayer vs. C. A. Boyd.
W Beebe vs. J. Hart.
— Van Tuyl vs. H. G. Garrett.
M. McElwaine vs. W. P. D. Pemberton.
W. P. Cameron vs. Norman Rant.
C. P. Burnett vs. E. D. Todd.
Josiah Collins vs. Col. Codville.
Bert Ferrar vs. J. W. Morris.
A. Dickenson vs. Capt. Westmoreland.
L. H. Moore vs. E. A. Burton.
C. B. Ford vs. A. Coles.
P. E. Sands vs. J. Galt.
C. W. Stinson vs. J. H. Wilson.
H. W. Perry vs. H. E. W. Paterson.
F. Madden vs. W. C. Todd.
A. Schofield vs. Carew Martin.
W. Mackay vs. T. O. Mackay.
D. Moss vs. J. R. Matson
— Tidmarsh vs. J. E. Dickson.

Pros. Play on Sunday

The two professionals, Phil Taylor and Bob Johnson, will be opponents in a four-baller on Sunday, Taylor being partner of A. V. Macan; and Johnson with Bon Stein, of the Seattle club. Lady members and lady visitors will be permitted to use the clubhouse on Sunday.

Cuticura Soap The Velvet Touch For the Skin
Soap, Ointment, Talcum, 25c each. Sold everywhere. Cuticura Soap Shaving Stick 25c. Cuticura Dept. L, Lymans, Limited, Montreal.

Paint Your Car— And Add To Its Value

AFTER a Winter of hard service it will pay you to renew the finish of your car. It will actually add to the value of your car—it will cost you practically nothing but the spare time you employ.

At this service station we provide "EFFECTO" and "BAPCO" Auto Enamel in all colors.

WEILER AUTO SUPPLY HOUSE

Douglas St. at Broughton (New Otto Weiler Building)
TELEPHONES: Office, 659; Battery Dept., 669; Night Phone, 68

CLAIMS YOUNG MEN ARE CROWDED OUT

Old Country Sport Said to Be Suffering From Selection of Too Many Veterans on Rep Teams

LONDON, April 22.—Mr. F. M. B. Fisher has the courage to say openly what so many people in the world of sport have been saying privately for a long time past. He was asked whether he would be available if selected for the next British Davis Cup lawn tennis team. He has declined on the ground that the selection committee do not make adequate use of the promising younger players of the day. He has raised this point with regard to lawn tennis only, but the criticism applies to nearly every other representative sport, especially cricket. We sent a team to Australia which contained players who were admittedly advanced in years, and it is impossible not to attribute some measure of their ill-success to this fact.

Even our county teams contain far too many men who, however good their standard, should be standing aside in favor of younger competitors. It is therefore a matter of congratulation that so many individual instances are beginning to show themselves of a reluctance of older men to occupy the chief position in the game in which they are identified. The last year we had the resignation of Mr. Pelham Warner; in hockey, Mr. S. H. Shoveller has apparently retired, while Mr. Foster has played his last game for the Corinthians.

Veterans Going Back

In billiards it has been brought home to us this year that youth will be served. There is now no doubt that Inman has passed his prime, while Stevenson has quite failed to "come back." In golf we seem to have singularly few younger players of striking ability, and this is almost equally the case in rackets, in which Mr. E. M. Baerlein is more than able to hold his own, though after many years' participation.

It may be suggested that the older men do well because the younger men do so badly. You never will get younger men to show the best that is in them if they find a difficulty in coming to the front. People as a rule look to the particular form of sport which gives them the greatest opportunity, of they are keen, of achieving success and prominence, and if they find themselves pushed into the background in one they will very often turn to another. In lawn tennis, the evil to which Mr. Fisher has called attention is particularly pronounced, and he had every justification in the action he has taken, though one hopes that the general application of his remarks will apply to those who control every British sport, since they are very badly needed. The war should have taught us the value of youth, but some of us learn the lesson with difficulty.

Tree bark is largely composed of dry, dead leaves.

THE PROGRAMME of the **Young Men's Christian Association**
is a four-fold one that makes for
GOOD HEALTH
GOOD TIMES
GOOD CHARACTER
Young men are invited to become members of this world-wide organization.
Building, Cor. View and Blanshard

HORSES FOR SALE
Specially selected Heavy Horses. These Horses are so good that we are prepared to accept reasonable time payments.
HAY AND GRAIN FOR SALE
McNeill, Welsh & Wilson, Limited
Office, 120 Cambie Street; Stables, 254 Keefer Street, Vancouver, B.C.

UP-ISLAND SOCCER

Nanaimo and South Wellington to Fill in With Exhibition Today

NANAIMO, April 22.—Officials of the Nanaimo soccer club were notified yesterday that the Victoria Wests who were scheduled to play here on Saturday, would be unable to come owing to several of their players suffering from injuries.

Arrangements have been made with the South Wellington team, and an exhibition game will be played between that team and the locals to fill the gap. They will bring a strong aggregation and an interesting game should ensue. The line-up of the local team will be: Goal, Routledge; backs, Bell and Brown; halves, Graham, Stobbart and Sullivan; forwards, O'Brien, McMillan, Robertson, Stiles.

Number Four for Ruth

PHILADELPHIA, April 22.—Babe Ruth made a home run in the fourth inning here today. It was his fourth circuit drive this season.

MACDONALD'S Cut Brier
More Tobacco for the Money
"The Tobacco with a heart"

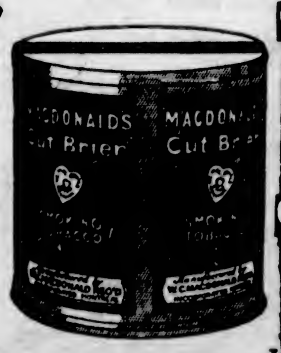

Canada's best buy—the ECONOMY Package
½lb-85¢

English Cup Final Is On at Stamford Bridge

SPORTING NEWS

Capablanca Wins Fourth Chess Game From Lasker

ENGLISH CUP FINAL TO BE PLAYED TODAY

Stamford Bridge Grounds Will Hardly Hold Huge Crowd Expected to Watch Spurs and Wolves

LONDON, April 22.—Interest in the final cup game for the football association cup which will be fought out tomorrow between Tottenham Hotspurs and Wolverhampton is so keen that it is expected that the grounds at Stamford Bridge, which will accommodate 80,000 people, will be taxed to capacity. There is little doubt but that Tottenham are the cleverer team, but their style may be abortive against the bustling tactics of the Wolves. At one time it was feared George, the Wolves' goalkeeper, would have to stand down owing to an injured knee. Baugh, the Wolverhampton back, was also doubtful. Both, however, will be available for the struggle, it is now thought.

CUMBERLAND SOCCER

Cumberland, April 23.—On Sunday next, April 24, at 3 o'clock sharp, the Island League soccer fixture between Cumberland United, the present British Columbia champions, and Yarrows, of Victoria, will be played. This is the last league game of the season to be played on home grounds. T. L. Brown, of Bevan, will referee, and the Cumberland line-up will be as follows:

Walker; Strang and Campbell; Irvine, Carle and Conti; Bannerman, Milligan, Pilling, Hitchin and Horne.

Junior Fixture

On the same morning the Cumberland Junior Football Club will go down to Union Bay to meet the Union Bay Juniors. The game will start at 11 o'clock.

Use
A HEALING CREAM
Mentholatum
For After-Shaving, Chapped Skin, Burns, Scalds, etc.
MADE IN CANADA

LASKER GETTING LICKED

Capablanca Scores Another Win in Chess Tournament—Now Four to the Good

HAVANA, April 22.—Capablanca, the Cuban expert, early this morning won the fourteenth game in the international chess tournament with Dr. Lasker.

Lasker resigned after Capablanca had made his fifty-sixth move. The time of the play was 3 hours 43 minutes. This win gave Capablanca four games of the fourteen that have been played. The other ten games were drawn.

MISS JACKSON WINS GOLF TOURNAMENT

Alexa Stirling Gets Third Place in Old Country Event—Miss Leitch Finishes One Stroke Better

BURHILL, Eng., April 22.—Janet Jackson, the Irish woman golf champion, today won the woman's golf tournament for the championship offered by the Golf Illustrated. She turned in a score of 158 for the 36 holes of medal play. Miss Alexa Stirling, the American champion, made the 36 holes in 161.

Miss Cecil Leitch, English champion, finished the afternoon play in 77, making a total of 160 for the two rounds and giving her second place over Miss Stirling.

Miss Jackson, who made the morning round in 80, completed the afternoon round in 78. Miss Stirling turned in a card of 81 in the morning round and 80 in the afternoon.

FRENCH GOVERNMENT WANTS OLYMPIC MEET

PARIS, April 21.—Premier Briand said today it was the earnest desire that Paris secure Olympic games in 1924, and promised moral and financial support of the Government to that end.

Premier Briand has promised Government support to the building of the stadium necessary, in case the games are held in Paris, plans for which will be submitted to the International Olympic committee at its coming conference at Lucerne, Switzerland, June 2.

BALLOON RACE WILL BE HELD IN BELGIUM

BRUSSELS, April 22.—The next international spherical balloon race for the James Gordon Bennett Cup will be held in Belgium on September 18, it was announced here today. Three American entries will take part.

FRENCH WILL CAPTAIN YANKEE GOLF TEAM

Eleven Crack Players Will Accompany Him on Invasion of the British Links This Summer

CHICAGO, April 22.—Emmet French, of Youngstown, Ohio, has been selected to captain the team of American professional golf players which will go to England this Summer to compete in the British open championship. French was selected by a committee composed of Robert Gardner, George Sargent and Alex Pirie. Eleven players, to be selected later, will accompany him.

Members of the team, in addition to Captain French, are: Walter Hagen, Detroit, formerly national champion; Jock Hutchison, Chicago, Western open champion; Jim Barnes, New York, formerly national champion; Harry Hampton, Richmond, Va.; Clarence Hackney, Atlantic City; Eddie Loos, Chicago; George McLean, Meridian, Conn.; Tom Kerrigan, New York; Charles Hoffner, Philadelphia; Fred McLeod, Washington, D.C., formerly national champion, and William Mehlhorn, Shreveport, La.

Hagen and Barnes invaded England last year. Hagen was off his game and did not do well, but Barnes made a good showing. Hutchison, who recently made some record scores in the South, including a 67 and a 69, won the North and South title at Pinehurst.

DATES FIXED FOR MOTOR BOAT RACES

LONDON, April 22.—Dates for sailing of the international motor yacht races, in which the United States and England will compete for the British-American Cup, have been tentatively named. Six races will form the programme for the initial regatta for the international small yacht trophy. The dates will be equally divided between Cowes and Ryde, as follows:

July 29, at Ryde; August 1, 3 and 5, at Cowes; August 8 and 10, at Ryde.

Hod Eller Suspended

CINCINNATI, April 22.—Hod Eller, Cincinnati National League pitcher, has been indefinitely suspended by the club, it was announced.

Corns Between the Toes Painlessly Removed

A real sure, dependable remedy that has been lifting out corns for the past fifty years will surely lift yours out. Putnam's Corn Extractor is the old reliable corn remedy—it stands the test of time, and never fails; 25c everywhere. (Advt.)

FRANK BAKER IS MADE THE GOAT BY JUDGE LANDIS

NEW YORK, April 22.—The case of Frank Baker is causing the Trapps farmer and his friends a lot of concern.

The former home run king is holding a dark corner on the bench of the New York Yankees, waiting word from Judge Landis.

In some manner unknown to the club-owners, Baker's name got on the list of ineligibles that Ban Johnson turned over to the high commissioner.

Baker was asked to give a full account of his activities last Summer when he played with independent clubs.

As there was nothing about them for a lasting impression, the old Athletic star could not give the names of all the players who had been on the opposing teams. He resented the demand for an account of his activities until Miller Huggins assured him it was just a part of the new regime of baseball.

The statement has been in the hands of Judge Landis for several weeks. Baker was concerned lest his name be mixed in gambling or crooked baseball, but he has been assured his case is just one of formality that will establish a precedent for Judge Landis.

POOR GEORGES IS LOOKING RATHER PALE

But He'll Be Fit All Right When It Comes to Fighting Dempsey, and He Sure Will Win

PARIS, April 22.—Supporters of Georges Carpentier are alarmed over his appearance since he returned from a tour of Algeria and Spain.

The French champion is unusually pale, his eyes are lusterless and he is underweight and seems fatigued. His friends explain that sudden changes of climate and diet have been responsible for his condition and predict that he will regain his normal form when he starts training for Jack Dempsey.

Carpentier told the International News Service that he has not received any new details about the big fight, but is sailing May 7 and will begin training immediately.

"I assume everything is fixed for the July 2 date," he said. "My American representative is now locating quarters for my training. Will I win? Sure I will."

Everybody Praises

Beecham's Pills after a fair trial. Those praise loudest who have used them longest. The great merit of Beecham's Pills has been proved all over the world.

There is nothing but praise everywhere for

BEECHAM'S PILLS

Sold everywhere in Canada. In boxes, 25c., 50c.

THE SQUARED CIRCLE

CLEVELAND, April 22.—Danny Cramer, of Philadelphia, knocked out Jack Wolfe, of Cleveland, in the fifth round of a scheduled 12-round bout here last night. The men weighed in at 120 pounds.

MINNEAPOLIS, April 22.—Mike Gibbons, St. Paul middleweight, in his first bout since his retirement from the ring more than a year ago, decisively outpointed Chuck Wiggins, of Indianapolis, in a 10-round bout here last night, according to newspapermen. Gibbons gave a wonderful exhibition, taking nine of the rounds, while one was even. Gibbons weighed 162¾ and Wiggins 169½.

LEAGUE BASEBALL

Coast

At Seattle—	R.	H.	E.
Sacramento	7	14	2
Seattle	12	14	3

Batteries: Fittery, Jones and Elliott; Gardner and Spencer.

At Los Angeles—	R.	H.	E.
San Francisco	5	9	2
Vernon	0	6	3

Batteries: Scott and Anderson; Love and Hannah.

At San Francisco—	R.	H.	E.
Los Angeles	3	7	3
Oakland	4	11	0

Batteries: Dumovich, Lyons and Stanage; Seibold and Koehler.

At Portland—	R.	H.	E.
Salt Lake	6	7	2
Portland	4	10	3

Batteries: Gould, Thurston and Lynn; Sam Ross, Kallio and Baker.

National

At New York—	R.	H.	E.
Philadelphia	1	6	2
New York	2	6	1

Batteries: Causey and Bruggy; Barnes and Smith.

At Pittsburgh—	R.	H.	E.
Cincinnati	1	10	1
Pittsburgh	6	10	3

Batteries: Luque and Wingo; Zinn and Schmidt.

At Brooklyn—	R.	H.	E.
Boston	3	6	1
Brooklyn	8	7	1

Batteries: Oeschger and O'Neill; Mitchell and Miller.

Chicago-St. Louis game postponed; wet grounds.

American

At Cleveland—	R.	H.	E.
St. Louis	7	17	2
Cleveland	8	7	2

Batteries: Kolb, Burwell and Severeid; Caldwell, Odenwald, Uhle and O'Neill.

At Philadelphia—	R.	H.	E.
New York	4	4	2
Philadelphia	11	12	2

Batteries: Hoyt, Ferguson and Schang; Rommel and Perkins.

Chicago-Detroit game postponed; rain.

Washington-Boston game postponed; rain.

American Association

Milwaukee 12, St. Paul 9. Others postponed, rain.

Western League

Wichita 5, Omaha 6; Oklahoma City 6, Kansas City 12; Joplin 5, St. Joseph 1; Tulsa 5, Des Moines 4.

Negroes Win

VANCOUVER, April 22.—The New York Colored Giants defeated the Vancouver team of the Pacific International League this afternoon, four to two, in an exhibition game.

STANDING OF THE CLUBS

Coast

	W.	L.	Pct.
San Francisco	13	4	.764
Sacramento	11	5	.686
Los Angeles	10	7	.588
Oakland	7	7	.500
Seattle	7	8	.466
Salt Lake	6	7	.416
Vernon	7	10	.411
Portland	3	14	.176

American

	W.	L.	Pct.
New York	5	2	.714
Washington	5	3	.625
Cleveland	5	3	.625
St. Louis	4	4	.500
Boston	3	4	.429
Detroit	2	3	.400
Chicago	2	3	.400
Philadelphia	2	6	.250

National

	W.	L.	Pct.
Pittsburgh	7	2	.777
New York	5	2	.714
Chicago	3	2	.600
Brooklyn	5	5	.500
Boston	4	5	.444
Philadelphia	3	4	.428
Cincinnati	2	6	.250
St. Louis	1	4	.200

Football Meetings

The annual meeting of the Victoria and District Football Association will be held on Friday next, April 29, 1921, at 8 p.m., in the G.W.V.A. rooms, Fort Street. All delegates are requested to be in attendance. Also a general meeting will be held on Tuesday next, April 26, at 7:30 p.m., at the same place, for the clearing up of accumulated business.

DIGNITY OF WORK A PERISHING IDEAL

Correspondent in London Times

It is a good day for the pessimist; for the man who says that the sun scorches by day and the moon strikes by night, that the birds only sing because they are in pain, and the green things of the earth poison and corrupt; that society is tottering to its fall, and that the church is corrupt and doomed to pass away with many other human institutions. Doubtless there are a good many ruins around us. The pessimist says, "Pull the ruins down;" the careful architect says No! These are "things which cannot be shaken," which remain; let us restore rather than pull down.

Divinity of Work

Among the many things which are threatened there seems to hang over us the shadow of an impending loss and the shattering of a great ideal, namely, the conception of work as a thing to be regarded and respected for its own sake, not a thing to be avoided, wherever this can possibly be brought about; not to be forever sordidly associated with such benefits as it may bring in wages, in reward, in plenty, in subsequent ease, an ease which may reach its fulfilment in the idler's heaven as a place where he shall do nothing forever and ever.

If this estimate is to prevail it will indeed be the loss of a great ideal, namely, work for work's sake, "good work," which, as Ruskin says, is "enjoyed work," or as another great writer puts it, "the excellence of work is ceteris paribus in proportion to the joy of the workman."

True Workingman

We grudge the idea that the title of "workingman" should be imposed almost as a badge of serfdom on one particular class, which indeed seems only too anxious to repudiate it. "Workingman" is the proud title of humanity, not the opprobrium of one section of society. Work at the beginning was not the curse imposed upon mankind for his fall, but fatigue in work, which is a very different thing. It is one thing to till and dress the garden of the Lord; it is another thing in the sweat of the brow to snatch food from an unyielding earth. Those who remember the teaching of the great schoolmaster Edward Thring will know how he never wearied of driving home those three great words—life, truth, work. And we can see how in any great work it has been love which has supplied the motive, not the hope of a reward accurately measured, carefully economized, and strenuously enforced.

If we look at the monuments which the great medieval builders have left behind them, there we shall see the labor of men who honored work for work's sake and strove to attain excellence. Today the traveller may penetrate into the inmost recesses of some great cathedral and there, perhaps in a remote gallery hid away from sight, he will find the same exquisite finish, the same loving care, the same striving after beauty, the same precious ointment poured forth where the eye of man would seldom penetrate and where labor would seem to be the least profitable. It is a long way from the loving builder working for his art's sake to the laborer who will lay his minimum of bricks in the day, with a strike penalty in the background.

But, it may be said, this may be very true in the case of artistic work, brain work, work which adds to the lustre of the world, but where is the beauty of grim, monotonous toil, whereby the scanty pittance is gained, on which life itself depends, where art and dignity and even interest would seem to be terms to be used only in irony? And yet they were but poor working men who first preached to us the gospel of peace. The dignity is in the worker and in the spirit in which he works, not in the material on which he acts. It is a precept for rich and poor, for artist and artizan; it holds good at the receipt of custom, or at the desk of the man of letters, the day laborer in his manual work should listen to it, and the scientific man as he bends his powers to the service of humanity. "First give thyself wholly to God and then to the work which God gives thee to do." For work is divine, it makes us like God, Who appeals to our homage as "the Maker of heaven and earth." The beauty and the richness of man's endowment seem to demand his highest work. The excellency of our human powers postulates a corresponding excellency of work.

The dignity of work stands in peril today, and we cannot look on with a cynical complacency as national deterioration sets in. Work is divine, but indolence is fraught with the utmost degradation to the nation, and the direst moral consequences to the individual. The Spaniard, whoever he may be, knew what he was saying, who first wrote the proverb, "The devil tempts man, an idle man tempts the devil."

Radical Unions in Scotland

ABERDEEN, Scotland, April 22.—The Scottish trade unions congress today, by a narrow margin, voted to affiliate with the Third International.

Two-thirds of all window glass is blown by machinery.

ENGLISH and AMERICAN

Fishing Rods and Reels

Also Lines, Spoons, Flies, Casts, Fly Books, Leader Boxes, Baskets, Landing Nets, Etc.

E. G. PRIOR & CO.
LIMITED LIABILITY
Corner Government and Johnson Streets
Sporting Goods Entrance on Johnson Street

Houses for Rent

FURNISHED

Modern eight-roomed dwelling, in splendid locality, Oak Bay; $100 per month.

UNFURNISHED

Camosun Street—Eight rooms, four bedrooms; $35.

Cowichan Street—Five rooms, three bedrooms; $26.50.

For further particulars apply

ARTHUR COLES
1205 Broad Street Telephone 65

SHABBY TIRES MAR LOOK OF ANY CAR

Shabby tires on a good looking car! Yet stand on any street corner today and count the number of patched up, dilapidated tires which are being used on the last mile. The cost of keeping these tires running for a few thousand miles would nearly pay for new ones. Mileage such as this comes high.

Tire conservation does not mean picking up a decrepit tire and putting it back into service at a big repair cost, just to save a little rubber left in the tread. It means taking care of the tire from the first so that it will be able to deliver all the mileage built into it by the maker.

TURN A SWITCH AND STEAM IS GENERATED

From Johnstown, Pa., comes word of the invention of a steam automobile so arranged that the operator need only to turn an electric switch and in a few minutes sufficient steam is generated to run the car. After that the steam is kept up automatically throughout the day.

It is stated the radiator need be filled only once a week with water. The engine is of a four-cylinder compound type and will generate approximately 70 horsepower.

The car will be equipped with a clutch and transmission which will give the highest rate of speed, and it will also be equipped with steam brakes, steam operated tire pump and steam radiators for inside the car, etc. This car, it is said, can be operated at a cost of about a dollar for 5,000 miles, this being spent for oil, which is supplied to all bearings on the car by a siphon system.

Constipation and Sluggish Liver

Don't take chances. Get Carter's Little Liver Pills right now. They never fail to make the liver do its duty. They relieve constipation, banish indigestion, drive out biliousness, stop dizziness, clear the complexion, put a healthy glow on the cheek and sparkle in the eye. Be sure and get the genuine.

CARTER'S LITTLE LIVER PILLS

Small Pill—Small Dose—Small Price

a Cut Plug Tobacco of Wonderful Value & Quality

ROYAL NAVY
CUT PLUG
SMOKING TOBACCO

1/11 lb. packet 15 cents
1/2 lb. tin 80 cents

The Season's Smartest in

Hats and Caps

We may also add that we are showing values this season such as we have not been able to provide in several years. Note the prices—

Felt Hats, from $5.00
Smart Caps, from $1.50

FROST & FROST
1413 Gov't Street. Westholme Blk.

Sherlock Holmes Stories

Copyright, 1921, by Harper & Bros. Published by special arrangement with The McClure Newspaper Syndicate.

The Adventure of the Dying Detective

The story thus far:

Mrs. Hudson, the landlady of Sherlock Holmes, went one day for help to Dr. Watson, saying Sherlock Holmes was dying. For three days he had been sinking. He would have no doctor, but finally agreed to see Watson. When Watson reached him he was in a very bad way, but would not let Watson touch him. He said he was suffering from a strange coolie disease from Sumatra, about which London doctors knew nothing. Holmes condemned Watson's limited knowledge.

Dr. Watson was hurt. Seeing this, Holmes assured him that he only meant that Watson knew nothing of the obscure Eastern disease from which he was suffering, which he had caught while working among some coolies at the docks. When Watson insisted he would call a doctor, Holmes sprang to the door and locked it. He staggered back to bed, saying that at the end of two hours, at six o'clock, he would let Watson go for help. Watson, while walking about, picked up a small black and white ivory box. Holmes gave a dreadful cry to Watson to put it down. He seemed feverish and delirious. At six he asked him to go fetch Mr. Culverson Smith, who knew about the treatment of the disease, but to return ahead of him.

Watson left with instructions to tell Mr. Smith just what he saw—Sherlock Holmes a dying man. Holmes wandered as he talked, but finally Watson left him. Below, he met Mr. Morton of Scotland Yard, who inquired for Holmes. He then went to Mr. Smith's. The servant announced him, but Smith wouldn't let him in. Watson, however, pushed back the servant and entered the room and found himself confronting a man with an enormous skull, a yellow, coarse-grained face, and a frail, twisted body.

Mr. Smith was angry at the intrusion, but on learning that Watson came from Holmes finally consented to go to see him. Smith said he was an amateur in diseases as Holmes was in crime, and pointed to some tubes containing cultures of strange and deadly maladies. Watson returned ahead of Smith and Holmes asked him to hide himself behind the head of the bed. He cautioned him on no account to do anything but listen. Watson heard Smith enter and speak to Holmes.

PART FIVE

"It is very good of you—very noble of you. I appreciate special knowledge."

Our visitor sniggered.

"You do. You are fortunately the only man in London who does. Do you know what is the matter with you?"

"The same," answered Holmes.

"Ah, you recognize the symptoms?"

"Only too well."

"Well, I shouldn't be surprised, Holmes. I shouldn't be surprised if it were the same. A bad lookout for you if it is. Poor Victor was a dead man on the fourth day—a strong, hearty young fellow. It was certainly, as you said, very surprising that he should have contracted an out of the way Asiatic disease in the heart of London—a disease, too, of which I had made such a very special study. Singular coincidence, Holmes. Very smart of you to notice it, but rather uncharitable to suggest that it was cause and effect."

"I knew that you did it."

"Oh, you did, did you? Well, you couldn't prove it, anyhow. But what do you think of yourself spreading reports about me like that, and then crawling to me for help the moment you are in trouble? What sort of a game is that—eh?"

I heard the rasping, labored breathing of the sick man. "Give me the water!" he gasped.

"You're precious near your end, my friend, but I don't want you to go till I have had a word with you. That's why I give you water. There, don't slop it about! That's right. Can you understand what I say?"

Holmes groaned.

"Do what you can for me. Let bygones be bygones," he whispered. "I'll put the words out of my head—I swear I will. Only cure me and I'll forget it."

"Forget what?"

"Well, about Victor Savage's death. You as good as admitted just now that you had done it. I'll forget it."

"You can forget it or remember it, just as you like. I don't see you in the witness box. Quite another shaped box, my good Holmes, I assure you. It matters nothing to me that you should know how my nephew died. It's not him we are talking about. It's you."

"Yes, yes."

"The fellow who came for me—I've forgotten his name—said that you had contracted it down in the East End among the sailors."

"I could only account for it so."

"You are proud of your brains, Holmes, are you not? Think yourself smart, don't you? You came across some one who was smarter this time. Now cast your mind back, Holmes. Can you think of no other way you could have got this thing?"

"I can't think. My mind is gone. For heaven's sake, help me!"

"Yes, I will help you. I'll help you to understand just where you are and how to get you there. I'd like you to know before you die."

"Give me something to ease my pain."

"Painful, is it? Yes, the coolies used to do some squealing before the end. Takes you as a cramp, I fancy."

"Yes, yes, it's the cramp."

"Well, you can hear what I say, anyhow. Listen now! Can you remember any unusual incident in your life just about the time your symptoms began?"

"No, no, nothing."

"Think again."

"I'm too ill to think."

"Well, then, I'll help you. Did anything come by post?"

"By post?"

"A box by chance?"

"I'm fainting. I'm gone."

"Listen, Holmes!" There was a sound as if he was shaking the dying man, and it was all that I could do to hold myself quiet in my hiding place. "You must hear me. You shall hear me. Do you remember a box—an ivory box? It came on Wednesday. You opened it—do you remember?"

"Yes, yes, I opened it. There was a sharp spring inside it. Some joke—"

"It was no joke, as you will find to your cost. You fool you would have it and you have got it. Who asked you to cross my path? If you had left me alone I would not have hurt you."

"I remember," Holmes gasped. "The spring! It drew blood. This box—this on the table."

"The very one, by George! and it may as well leave the room in my pocket. There goes your last shred of evidence. But you have the truth now, Holmes, and you can die with the knowledge that I killed you. You knew too much of the fate of Victor Savage, so I have sent you to share it. You are very near your end, Holmes. I will sit here and I will watch you die."

Holmes' voice had sunk to an almost inaudible whisper.

"What is that?" said Smith. "Turn up the gas. Ah, the shadows begin to fall, do they? Yes, I will turn it up that I may see you the better." He crossed the room and the light suddenly brightened. "Is there any other little service that I can do you, my friend?"

"A match and a cigarette."

I nearly called out in my joy and my amazement. He was speaking in his natural voice—a little weak, perhaps, but the very voice I knew. There was a long pause and I felt that Culverton Smith was standing in silent amazement, looking down at his companion.

"What's the meaning of this?" I heard him say at last in a dry, rasping tone.

"The best way of successfully acting a part is to be it," said Holmes. "I give you my word that for three days I have neither tasted food, nor drink, until you were good enough to pour me out that glass of water. But it is the tobacco which I find most irksome. Ah, here are some cigarettes." I heard the striking of a match. "That is very much better. Hullo, hullo! do I hear the step of a friend?"

There were footfalls outside, the door opened, and Inspector Morton appeared.

Tomorrow—The Adventure of the Dying Detective, concluded.

"OIRGINALS" BANQUET TO CELEBRATE YPRES

Company From Military District No. 4, Who Went Overseas in September, Dined

At a dinner at the Windsor Hotel, Montreal, there was a big reunion of "Originals" of the C. E. F. living in Military District No. 4 who went over in the flotilla in September, 1914, and to commemorate the second Battle of Ypres. There was also present a number of other returned men from other military districts throughout the Dominion who made a special trip to Montreal in order to be present at the gathering, or who chanced to be in the city at the time.

General Sir Arthur Currie, G.C.M.G., K.C.B., presided as chairman of the proceedings, and Lieut.-Col. C. B. Pride, D.S.O., D.C.M., 14th Battalion, was president, and Capt. W. M. Taylor, M.C., C.F.A., vice-president. Several hundred officers and men who went over with the flotilla of thirty-three ships leaving Canada in September, 1914, and who afterwards served with a unit in France or at any of the other battle fronts, either in the army, navy or air forces, occupied seats round the banqueting table, the service uniforms of khaki recalling similar gatherings held during the period of the war, and more particularly those which took place immediately after, when the troops were returning to Canada. Splendid addresses were given in response to the toasts, and a programme of music added to the interest of the occasion.

The commemoration of the historic date is to be continued today, with a boxing bout at the Montreal Arena tonight, one of the features in connection with which will be that for the lightweight championship of America.

NO MORE DRILL FOR POLICE OFFICERS NOW

Police officers don't need military training, and after this month won't get it, the Commissioners have ordered.

Sergt.-Major Estick, who has been instructing the uniformed men, will be given a month's salary at the end of April and informed that his services are no longer required.

"I'm going to make an enemy right now," announced Commissioner Joe North. "I don't know who the instructor is, but I'm going to move that he be let out, with a month's pay. The policemen don't need this kind of thing any more. They know right and left, and all that stuff."

Commissioner Ernest A. Hall asked Chief Fry if the instruction was necessary, and was told that nearly all members of the force were returned soldiers with military training.

"Then I'll second the motion," said Dr. Hall, and the order was carried.

MR. NORTH MAKES PLEA FOR MORE COURTESY

Commissioner Hall Also Claims That Politeness Should Be Policeman's Standard — Worried by Parking Laws

Courtesy is as much a part of a policeman's duty as law enforcement, in the opinion of Commissioners Ernest A. Hall and Joe North, who on Thursday night asked Chief John Fry to instruct his men to be "manly and polite" in handling the public.

"I have had some complaints about police officers," said Commissioner North. "I'm not giving any names, but if the hat fits anyone can wear it. I refer to the way policemen get after people for speeding. There's no reason for the officer to yell out 'What the h— are you pulling off here'? There's no sense to it and it isn't right. I'm not going to stand for it. It's just as easy to be manly and polite, and the public need not be afraid to come to the Commissioners with their complaints without fear of prosecution or persecution."

"I want to contradict that," said Chief Fry, who claimed that complaints should be put in writing and submitted to him for subsequent reference to the Commissioners.

Mayor Porter also held that that was the proper procedure, and Mr. North agreed that probably it was, so long as the Commissioners heard about it.

"The trouble is that the public is afraid of the Police Department," said Mr. North. "I want my department to be a citizens' department, something for everyone to be proud of."

"The public need not be afraid of me," said Chief Fry. "Complaints can be made openly or privately."

"The fact remains that what Mr. North says it true," declared Commissioner Hall.

The man who complains may be a marked man, and if it becomes known he may be persecuted.

"I'm not looking for trouble, but police officers should use their discretion. In the past the Police Commissioners have not been like brothers as we are."

Dr. Hall said that he had heard of a case where indecent language was used. Gentleness could accomplish more than vileness, he held.

The Commissioners are still worrying about enforcement of the parking by-laws, and Mr. North said that he was opposed to fining people until the law was better known.

"It would be inconsistent and a glaring mistake to order the by-laws not to be enforced," declared Dr. Hall.

A conference with the motor associations will be held shortly before a definite policy is drafted.

HOME ON FURLOUGH FROM THE ORIENT

Dr. Margaret McKellar, Missionary of Canadian Presbyterian Church in Central India, to Speak Here

One of the well known missionaries of the Canadian Presbyterian Church in Central India is Dr. Margaret McKellar, who is home on her fourth furlough, after thirty years of service.

In the beginning there was one dispensary. Now there are three and in one year more than 20,000 persons received treatment. A white marble sinb, over the door of the dispensary, contains in letters of gold these words: "We wash the wounds and God heals them."

In 1913 the fine new hospital, the crown of Dr. Kellar's twenty years' service, was opened. Patients have come from some two hundred different places, and as far away as six-hundred miles.

The great famine of 1899 and 1900, also plague epidemics which have occurred from time to time, gave her further opportunity of relieving suffering. In recognition of this special work the Kaiser-i-Hind medal for public service was conferred upon her during the time of the King Emperor's Coronation Durbar.

In 1917, Dr. McKellar accepted a position in a government hospital so that medical officers might be released for military service.

Social Uplift

An outstanding feature of her work has been her power of influencing young Indian girls to fit themselves for positions of usefulness. One of her favorite sayings is: "It is better to set ten men to work than to try and do the work of ten."

One of the helpful ministries of her life is her letter writing. One of her co-missionaries writes: "Often at great expenditure of time and energy when she should be having necessary recreation she sits at her desk answering letters. Besides friends in Canada, missionaries and Indian Christians write to her, for she is widely known in India."

This remarkable woman will spend a day in the city and address a mass meeting in First Presbyterian Church on Monday evening at 8 o'clock. She will tell a fascinating story. Those who have been privileged to hear her know the power of her message.

CIVIC ORCHESTRA NEARS REALIZATION

Well-Attended Meeting of Musicians and Organization Representatives on Thursday Appoints Committee

A big stride in the direction of the formation of a civic orchestra was made at the meeting held on Thursday night at Fletcher Bros.' Store, Government Street, the following committee being selected to make a thorough investigation of conditions, possible material in the way of instrumentalists, place of practice, etc. This committee consists of Bandmaster Miller, Mr. H. S. Webb, Mr. Wood, Miss Mary Izard, Mrs. Leeder, Mr. George Dyke, Mr. Press, Mr. Hunt, Mr. J. H. Fletcher, Mrs. J. R. Green, Mr. Gideon Hicks, Mr. Herbert Kent and Mr. H. J. Willis.

The matter was taken up with great enthusiasm by a meeting composed of about thirty representatives of the amateur and professional musical field in Victoria and delegates from some of the organizations who are supporting the idea. Among the last-mentioned were Mr. Johnson, for the Chamber of Commerce; Mr. Wood, of the Rotary Club; Mr. E. Howard Russell, the Arion Club; Miss Mary Izard, the Ladies' Musical Club, and Mrs. Leeder, the Victoria Orchestra. Mr. E. Howard Russell presided.

A further meeting will be held on Thursday, April 28, for the purpose of submitting the committee's report. Through the kindness of Mr. J. Wood an office at 1007 Government Street will be used as offices for organization purposes, and communications from any qualified orchestral players who are likely to be interested will be welcomed. These should be addressed to the secretary, Mr. H. S. Webb, at the address given.

When the matter of instruments was discussed it was considered that between forty and fifty would be sufficient with which to commence an orchestra, these being grouped as follows: First violins, second violins, viola, 'cello, double bass, flute, clarionet, oboe, French horn, trombone, trumpets, bassoon, harp, tuba, and timpano.

Mr. Hunt, one of those present, made a very generous offer in the event of the orchestra becoming an accomplished fact, promising the use of his own library of orchestral scores, a collection weighing about five hundred pounds and containing music of every variety.

The World's Verdict on Harding's Message

Disappointment in Berlin and cordial approval in London and Paris are among the significant foreign reactions to the President's first message to Congress. At home a majority of the papers applaud his programme, yet a few sharply dissentient voices are heard.

The leading article in THE LITERARY DIGEST for this week, April 23, quotes a large variety of opinions from the press of the country on this question. The New York World regards the peace plan outlined by Mr. Harding as "a miserable makeshift that no President would ever adopt of his own initiative," and The Louisville Courier-Journal characterizes his proposed "association of nations for world peace" as a "toothless whatnot, with no power to promote peace except to talk about it," while The Philadelphia Ledger considers it "woefully incomplete" and "a negative rather than a positive policy." On the other hand The Providence Journal praises the message for its "prevailing note of lofty Americanism," The Cleveland Plain Dealer avers that "granting the President's point of view, which appears also to be the point of view of the majority of Americans, his programme cannot well be challenged," and The St. Louis Globe-Democrat feels that he "has opened a new way to the solution of the problem of our international relations."

Among the other deeply interesting articles in this issue are:

A New Tax

A Summary of Varying Views on the Proposed Sales Tax Designed to "Lift the Burden of War-taxation from the Shoulders of the American People."

An American Report on the Irish Terror
To Enforce Prohibition in New York
England's "Industrial Revolution"
Sleepless German Propaganda
"Saving the Pieces" in Austria
If Soviet Russia Collapsed—
Our Literary "Rebirth" Doubted
A Painter's View of House and Wilson
Saving Dollars and Risking Souls
Colonel Harvey, "Ambassador Extraordinary"
"They Used to Call It the Front"
A Car That Will Not Telescope
Best of the Current Poetry
Full-Page Colored Map Showing Countries in the League of Nations
Why Glue Is Gluey
Our Climatic Travels
Why Tax Alcohol?
Swat the Spring Fly
Burroughs Launches a Shaft in Passing
A Small-Town War Memorial
Cardinal Gibbons as "Interpreter of Catholicism"
The Bible in "American"
Lawyers Still Make Our Laws in Congress
A Yankee Toy That Jars the British
Topics of the Day

Many Illustrations, Maps and Humorous Cartoons

HON. FRANK W. MONDELL, Floor Leader of the House of Representatives, Washington, D.C., says: "I believe THE LITERARY DIGEST is doing a valuable service for the Nation. The greatest difficulty I have is to secure the benefit of current discussion of public questions in the limited time at my command. THE DIGEST is the most helpful agency at my command for this purpose."

April 23d Number on Sale Today at All News-dealers

'Tis a Mark of Distinction to Be a Reader of The Literary Digest

The Literary Digest

FUNK & WAGNALLS COMPANY (Publishers of the Famous NEW Standard Dictionary), NEW YORK

RADIANT WEEK April 25th to 30th

For Ope Week the

"Radiant" Electric Iron

Will Be Sold for

$5.00

This is a standard 6-lb. iron, regular price $7.50, is one of the BEST made and fully GUARANTEED.

HAWKINS & HAYWARD

Electrical Quality and Service Stores

1607 Douglas Street, Opp. City Hall — 1103 Douglas Street, Near Fort Street

SONS OF CANADA

Victoria Assembly Formed at Meeting Held Monday Night in Belmont House

Victoria Assembly, No. 1, of the Native Sons of Canada Society, was inaugurated Thursday night at a meeting held in Belmont House. A number of prominent business and professional men were present. Permanent officers will be appointed at a subsequent meeting.

The objects of the society are three-fold, namely: "To create and foster a distinctively Canadian spirit and develop Canadian institutions, literature and art; to provide a non-partisan, non-sectarian influence in the administration of the affairs of Canada, and to generally promote the interests of Canada and Canadians.

Those who are eligible to join are native-born Canadians of eighteen years or over, who have not become naturalized in any other State, and British-born men who have been educated in and have lived at least two years in Canada.

A snake expels about two-thirds of its poison from the glands at the first bite.

MONTREAL, April 21.—The annual meeting of the Riordan Pulp & Paper Company, whose shares have collapsed so dramatically on the Stock Market during the past five days, was held this afternoon. No statement was given out.

The Charm of Beautiful Hair

Beautiful hair is every women's wish and heritage. It is her crowning glory. **Delmay's Vitalene French Hair Tonic**—the greatest hair vigor known adds lustre, restores life, nourishes the roots, banishes dandruff. Price One Dollar for a generous sized bottle. If not obtainable at your druggist, direct from Scobell Drug Co. Limited, Montreal.

For sale by OWL DRUG CO.

McCormick's Jersey Cream Sodas

Cleanliness in our bright sunshine factory and quality of materials explain the constant increasing sales of 23

Mc CORMICK'S JERSEY CREAM SODA BISCUITS

Borden's ST. CHARLES EVAPORATED MILK

No ice required - keeps until you need it. Pure and rich - With the cream left in.

COLUMBIA
TODAY
Blanche Sweet
In Her Greatest Screen Creation
"That Girl Montana"
A Tomboy Girl, fighting her life in the raw and rugged days of the early West.
Also Two-Reel Comedy
"BUNGS AND BUNGLERS"
Prices—Matinee: Adults, 15c; Children, 10c. Evening: Adults, 25c; children, 10c.

VARIETY
TODAY
Gorgeous Film Spectacle
"The Furnace"
The great William D. Taylor production of "THE FURNACE" is one of the most tremendous presentations of this question yet conceived on the screen. You will be profoundly moved by the struggle of the people in "THE FURNACE" for happiness and love.
Also
Fatty Arbuckle
in a two-reel comedy riot
Ford Educational Film

Pantages Vaudeville
TODAY
Shaw's Comedy Circus
Ernest Hiatt, Leroy and Mabel Hartt
RALPH CUMMINGS AND CO.
The Strain Sisters'
Double Adventure
TEMPLE FOUR
Matinee, 3 Evening, 7 and 9

DOMINION
TODAY
"The Witching Hour"
With Elliott Dexter
Extra:
50,000 Miles with
H.R.H. The Prince of Wales

PRINCESS THEATRE
TONIGHT
Mildred Page Players
in
"The House of Glass"
Highest Royalty Play Yet Produced
Prices—Eve., 50c, 55c, 75c. Sat. Mat., 50c, 55c. Children 15c. Inc. Govt. Tax.
Curtain: Eve., 8; Mat., 2:30

ROYAL
TODAY

Come On In, the Water's Fine
and So Is the Fun
Come, Laugh and Cry through Six Reels of Youth in James Whitcombe Riley's Famous Poem

ROYAL
Coming Next Week

When you see this Photoplay you will know what a Dramatic Masterpiece means. The Different Love Drama.

To Music Lovers of the Old Country
MR. HAROLD KIRBY
England's Finest Baritone
Will appear in
RECITAL
Metropolitan Church
Monday, April 25th
Auspices Ladies' Aid. Tickets, 55c, including tax. Tickets on sale at Fletcher Bros. and Lee & Fraser's.

WENATCHEE FALLS BEHIND SCHEDULE

TOKIO, April 22.—The United States Shipping Board steamship Wenatchee, which sailed April 10 from Victoria, B.C., for Yokohama, has developed engine trouble, according to a wireless message received here today. The high pressure starboard turbine of the vessel has been damaged, and the Wenatchee is running on low pressure, making only twelve knots an hour, the message stated. The steamer is due here late tomorrow night, two days behind her schedule.

What's at the Playhouses?

PANTAGES THEATRE Half a dozen big attractions of exceptional appeal are on the menu at Pantages Theatre this week, and they cover such a wide range that there is something to please everyone. The big event is a miniature circus, and then there is a snappy playlet, a sprinkling of refreshing comedy and music—vocal and instrumental. Ernest Hiatt is lead-off man with a brilliant line of patter and song. The Strain Sisters are a couple of demure lassies in their early teens just breaking into vaudeville, but remarkably clever with the concertina and flute. Le Roy and Mabel Hart offer an artistic song romance featuring music of the Old Southland. Ralph Cummings & Company present "The Typewriter Girl," a breezy playlet replete with tense situations and amusing repartee.

PRINCESS THEATRE In response to repeated requests for a play of the heavy variety the management of the Princess has produced the wonderful drama entitled "The House of Glass," and it is meeting with instant approval from all who witness it. Princess patrons know how excellent Miss Page is in a heavy emotional role, and as Margaret Case she is giving an artistic and well-balanced performance. Genevieve Berkeley, as the old landlady in the first act, is doing a splendid bit of character acting, while Byron Aldenn, as a corporation lawyer, is delighting everyone with his bouyant spirits. James Coots and Lee Jaxon are both seen in parts well suited to them Today at 2:30 and again at 8 this evening "The House of Glass."

ROYAL VICTORIA One of the outstanding features of Charles Ray's First National attraction, "The Old Swimmin' Hole," now on the screen at the Royal Victoria Theatre for the last time today, are the exterior locations. It took several weeks for Mr. Ray and his entire staff to scout for locations to be used in the picturization of the James Whitcomb Riley classic. Of particular importance to the story was the choice of locale for "the swimmin' hole" scenes, and the staff chose one after another location, only to have Cameraman George Rizard discard them. When finally the artistic eye of Rizard had been satisfied, Mr. Ray went to the owner of one of the oldest Spanish grants in Southern California to obtain permission to use the shaded pool which was located within his domain. The location is one which has been used for years by kiddies around Culver City for their Summer dips.

ROMANO THEATRE Huckleberry Finn, in the film at the Romano for the last time today, were he in flesh today, would probably approve of the youngster who impersonates him in the screen version of the immortal adventures of Mark Twain's boy hero. The cinema Huck Finn is in real life Lewis Sargent, whose past career resembles in many respects that of Huck himself. Young Sargent is fifteen years old, freckle-faced and red-headed, and he has been acting in pictures for three years.

VARIETY THEATRE Why are some marriages compared to a furnace? The poor London factory girl, who from the curb curiously watched the wedding party come out of the church, cynically remarked: "Marriage makes me think of the furnace at the works—you stand a good chance of getting burnt." Was her observation a prophecy of the trials that lay before the most envied bride and groom of all London? Was their outward show of happiness only a camouflage to cover the pain that was in their hearts? See this powerful new drama at the Variety Theatre today, for the last time. It is entitled "The Furnace," and is a picturization by William D. Taylor, via Realart, of a new English novel by "Pan," an anonymous writer who is just now quite the sensation abroad.

DOMINION THEATRE Mary Alden, playing the leading feminine role in "The Witching Hour," now at the Dominion Theatre, won fame in "The Birth of a Nation," playing the role of Stoneman's mulatto wife. She is one of the most famous players in filmdom, having started her career with the Biograph-Griffith Company. "The Witching Hour" is making a tremendous hit in this city. It was scenarized by Julia Crawford Ivers from the Augustus Thomas stage success and produced by William D. Taylor as a Realart special.

COLUMBIA THEATRE Dressed in boy's clothes and forced to hold up stage coaches and cheat at cards, Monte, in "That Girl Montanna," at the Columbia, was presumably the son of Lee Holly, a card sharper. One night Holly was caught cheating. The ensuing fight attracted the attention of Jim Harris, prospector, who had once been robbed, tortured and left to die by Holly. Harris pulled his gun, but Holly escaped. The crowd then demanded "Holly's kid," but Tana had made a getaway on a horse loaned by an Indian, Akgomi, whom she had befriended. Holly's body was seen floating down the river's swift current, but Harris found footprints that indicated Holly had "played possum."

AMUSEMENTS TODAY

The Stage
Princess—"The House of Glass."
Pantages—Vaudeville.

The Screen
Royal—"Old Swimmin' Hole."
Columbia—"That Girl Montana."
Variety—"The Furnace."
Romano—"Huckleberry Finn"
Dominion—"The Witching Hour."

CONDITION EXISTS WITHOUT CAUSE

It is being proven daily that there is absolutely no reason for one permitting a condition of nervousness, weakness or palpitation of the heart or any form of general physical decline for VITAL, the great blood and brain remedy, can quickly correct this condition.

Through giving nourishment to the vital organs of the body, VITAL restores you to perfect health, making your whole nerve structure vibrate with life. If you feel the need of a tonic to build you up, to take away that "old" feeling—start taking VITAL at once. You'll soon get startling evidence of its help. Price, 50 cts a box, at all druggists.

For sale by D. E. Campbell, David Spencer, Ltd.

R-O-M-A-N-O
TODAY
A New Mark Twain Paramount Artcraft Picture
"HUCKLEBERRY FINN"

DOMINION
ALL NEXT WEEK

A romance of New York and its gay night life. The intimate life of Broadway's most alluring Cabaret Girl.
A picture you'll thrill to see.

MAE MURRAY HAS A FINE ROLE IN PICTURE AT DOMINION MONDAY

A brilliant new Paramount picture, "The Gilded Lily," starring Mae Murray, will be the feature at the Dominion Theatre next week. The photoplay was produced by Robert Z. Leonard, and is the first Mr. Leonard has made with Miss Murray, his wife, under a new contract with Paramount.

"The Gilded Lily" is reminiscent of the George Fitzmaurice production of "On With the Dance," in which Miss Murray achieved a notable success last year. The bewitching blond star is seen as Lillian Drake, a typical Salamander—one of those women who can take from men and give nothing in return—but though she is all laughter and rouge and silk on the exterior, her one longing is to quit her butterfly life and become a wife.

OLD-TIME SCREEN FAVORITE APPEARS IN "SOWING THE WIND"

James Morrison, who will be remembered as a great favorite in the earlier plays of Norma Talmadge, Clara Kimball Young, Edith Storey, Earl Williams, and Antonio Moreno recently made the observation that the sweeping popularity of the movies had caused the industry to move forward with such tremendous rapidity that few of the original favorites could keep up with it. The favorites of the old days are not, in many cases, the favorites of today—they have been succeeded by younger blood. He cites that it all goes to show how relentless time is in wearing down processes upon even the mighty. Mr. Morrison is still scoring hits, however, his most recent triumph being in support of Anita Stewart, in "Sowing the Wind," which will be the feature attraction at the Royal Victoria Theatre next week.

FUSHIMI SAILED FOR ORIENT LAST NIGHT

The Fushimi Maru, Captain Shimidzu, of the N.Y.K. fleet, reached port from Seattle yesterday afternoon at five o'clock, outbound to the Orient, and sailed again early in the evening after taking on a few passengers and Oriental mails. The passenger list was not heavy, but a full cargo was aboard the vessel, including big shipments of steel for Japanese points. Among the passengers was Mr. S. Ukita, who has been Japanese consul at Vancouver for the past four years, and is now returning to his native land to facilitate the education of his children.

The Katori Maru, the next N.Y.K. ship to make this port, is due in Thursday next. She is carrying a total of 324 passengers, about 50 of whom are for Victoria. A small lot of cargo is also stowed away on the Fushimi for unloading here.

FRECKLES

Now Is the Time to Get Rid of These Ugly Spots

There's no longer the slightest need of feeling ashamed of your freckles, as Othine—double strength—is guaranteed to remove these homely spots.

Simply get an ounce of Othine—double strength—from any druggist and apply a little of it night and morning and you should soon see that even the worst freckles have begun to disappear, while the lighter ones have vanished entirely. It is seldom that more than one ounce is needed to completely clear the skin and gain a beautiful clear complexion.

Be sure to ask for the double strength Othine as this is sold under guarantee of money back if it fails to remove freckles. (Adv.)

FIRST REHEARSAL FOR GREEK PLAY

"Danae," to Be Performed at Gonzales in June, Promises to Be Classic Performance —Cast Well Chosen

A very well attended rehearsal of the Greek play, Danae, which is to be given by local dramatic talent at "Gonzales" early in June, was held Thursday night at the B.C. College of Elocution rooms, corner of Blanshard and Pandora Avenue. Even at so early a date it was possible to see that the cast has been very well chosen, Miss Hickman, who made such splendid successes in "Richelieu" and other plays which have been given at the Princess Theatre and under the auspices of the Victoria Dramatic and Operatic Society, being cast for the title role and well known talent being selected for other parts. The list of actors given beneath shows that apart from the thirty-three principals, there are Grecian dancers and nymphs taking part in the performance, which is being rehearsed under the direction of Major Bullock-Webster:

Cast

Danae ... ...Miss Hickman
Hestia ... ...Mrs. Harry Briggs
Athene ... ... Mrs. Chas. E. Wilson
Pandora ... ...Mrs. Robt. Baird
Apologia... ... ...Mrs. Fred Beilby
Pythia ... ... Mrs. David Doig
Sappho .. .. Miss Maimie Fraser
Terpsichore ... Miss Roberta Balcom
Arethusa... .. .. Miss G. Hickman
Andromeda... ... .Mrs. Geo. Bushby
Cynthia... ...Mrs. Arthur McCallum
Amphitrite... Mrs. Cuthbert Holmes
Cassandra... ... ... Mrs. A. Macdonald
Astrea... ... ...Miss Pemberton
Aurora .....Miss B. M. Pemberton
Aphrodite... ... ...' Miss May Smith
Chloris ... ... Miss Eileen Morton
Ariadne ... ... Mrs. Margery Brown
Ate... ... ... Miss Margaret Butler
Pomona... ... ... Miss Vera Rider
Ganymede ... ...Miss Peter Sanders
The King... ... ...Mr. A. D. Ford
Zeus ... ... Mr. H. F. Hewett
Hermes... ... ... Mr. R. MacKenzie
Apollo... ... ... Mr. Kenneth Angus
The King's Fool ... ... Mr. Petch
Dictys (Act II.) Perseus (Act III)
... ...Mr. Bredin
First Officer...Maj A. D. Macdonald
Damocles... ... Mr. Norman Buckle
A Thessalonian..Capt. T. J. Godlake
Glaucus ... ... Mr. C. E. Armbrister
Bacchus... Major B. Tyrwhitt Drake
Second Fisherman..Mr. D. H. Barry
Grecian Dancers—Miss Balcom, Mrs. Mellin, Miss Kathreen Neame, Miss Rattenbury, Miss A. K. Stuart Robertson, Miss D. Stuart Robertson, Miss Laundy, etc.
Nymphs—Miss G. Hickman, Miss Winnifred Morning-Duffey, etc.

"SWEET LAVENDER" TO PLAY HERE SOON

Charming Comedy to Be Brought Here by University Players on May 2 Under Auspices of Kiwanis Club

The University Players, of Vancouver, are coming to the Royal Victoria Theatre on Monday, May 2, to present "Sweet Lavender," a production which is being brought here under the auspices of the Kiwanis Club, who will turn over the proceeds to the Jubilee Hospital Building Fund.

This is the same company which gave "Green Stockings" last year in Victoria, under the same auspices, and with great success, netting, with a single performance, about $1,000 for the Kiwanis Club Jubilee Hospital Building Fund. There is no reason why they should not do as well this year.

The patrons are to be Mrs. Walter Nichol, wife of the Lieutenant-Governor; Hon. Dr. MacLean, Minister of Education, and Mrs. MacLean.

The Players' Club of the University of British Columbia, though only in its sixth year, has a very creditable record. Organized in 1916 under the direction of Prof. F. G. C. Wood, the club staged its first production, "Fanny and the Servant Problem," by Jerome K. Jerome, in the Avenue Theatre, Vancouver, in February of the same year and again in May by request; also in Victoria and New Westminster. From these four performances in three cities five years years ago, the club has so far grown in importance as to play "Green Stockings" last year ten times in eight cities.

PRIZE MONEY AWAITS JUTLAND VETERANS

Admiralty Issues List of Ships Sharing in Award Made by Naval Prize Court

The Great War Veterans' Association received yesterday an official list, as announced in Admiralty Orders, of the ships of the Royal Navy sharing in the award of prize bounty made by the Prize Court for the Jutland action in October, 1916. Only officers and men who served on one or other of the vessels included are entitled to participate in the distribution of the money.

It is believed that there are between 150 and 200 former naval men in Victoria who will benefit from this award, and many more scattered about in the vicinity.

The list of ships follows:

Abdiel, Acasta, Achates, Acheron, Active, Agincourt, Ajax, Ambuscade, Ardent, Ariel, Attack; Badger, Barham, Bellerophon, Bellona, Benbow, Birkenhead, Birmingham, Black Prince, Blanche, Boadicea, Broke; Calliope, Canada, Canterbury, Caroline, Castor, Centurion, Champion, Chester, Christopher, Cochrane, Collingwood, Colossus, Comus, Conqueror, Constance, Contest, Cordelia; Defence, Defender, Dublin, Duke of Edinburgh; Engadine, Erin; Falmouth, Faulkner, Fearless, Fortune; Galatea, Garland, Gloucester, Goshawk; Hampshire, Hardy, Hercules, Hydra; Inconstant, Indefatigable, Indomitable, Inflexible, Invincible, Iron Duke; Kempenfelt, King George V.; Landrail, Lapwing, Laurel, Liberty, Lion, Lizard, Lydlard; Malnad, Magic, Malaya, Mandate, Manners, Marksman, Marlborough, Marne, Martial, Marvel, Mary Rose, Menace, Michael, Midge, Millbrook, Mindful, Minion Minotaur, Mischief, Monarch, Mons Moon, Moorson, Moresby, Morning Star, Morris, Munsey, Munster, Mystic; Narborough, Narwhal, Neptune, Nerissa, Nestor, Nessus, New Zealand, Nicator, Noble, Nomad, Nonsuch, Nottingham; Oak, Obdurate, Obedient, Onslaught, Onslow, Opal, Ophelia, Orion, Ossory, Owl; Pelican, Petard, Phaeton, Porpoise, Princess Royal; Queen Mary; Revenge, Royalist, Royal Oak; St. Vincent, Shannon, Shark, Southampton, Sparrowhawk, Spitfire, Superb; Temeraire, Termagant, Thunderer, Tiger, Tipperary, Turbulent; Unity; Valiant Vanguard; Warrior, Warspite; Yarmouth.

LAUNCH PARTY FAILS TO ARRIVE AT PORT

MIAMI, Fla., April 22.—Seaplanes and boats left Miami at daybreak today to search the waters between here and the Bahama Islands for Webb Jay, wealthy Chicago broker, and a party of four, who are believed to be missing at sea in a little speed boat.

The boat left the Bahamas, Sunday, for Miami, and was last seen Sunday afternoon by the crew of the steamer Corsair, plying between the islands and Miami, in a rough sea, about eleven miles off Bimini. The island is about forty-five miles from the coast here.

Arranging Concert

MRS. EDWARD COLEMAN

President of the Princess Patricia Lodge, Daughters of St. George, who is in charge of the concert which will be held this evening by the lodge at the I.O.O.F. Hall, to celebrate St. George's Day. The concert will commence at 8 o'clock, and the programme will include contributions from Mrs. Cade, Miss Paransell, Miss Ruddock, Miss Askey, Mr Obee, Mr. Askey and Mr. Blair. Mrs. Gleason will provide the music, and during the evening refreshments will be served. The committee in charge of this affair is making indefatigible efforts to ensure a thoroughly enjoyable evening for the many guests who have signified their intention of being present.

Surpassing
all others in general excellence—
"SALADA"
is enjoyed by millions of devoted friends
Black, Green or Mixed Blends. Sealed packets only.

HIGH SCHOOL CADETS HOLD ANNUAL DANCE

Popular Social Function Took Place in High School Gymnasium Last Evening—Decorations Are Fine Feature

In the school gymnasium, made festive with flags and evergreens, the Victoria High School Cadet Battalion entertained last evening at their annual dance. The khaki of the cadets added a military note to the gathering, which in its size bore ample testimony to the popularity of the annual function held by the corps.

The arrangements had been admirably made and reflect great credit upon the students. Major K. McCannel was in charge of the cadets.

Dancing commenced at 8:45 and continued until 2 o'clock. The music was furnished by Wade's orchestra. During the evening a delightful supper was served in the school dining room, catering being done by Mr. Percy Payne.

Patrons of the dance included Hon. Dr. MacLean, Brig.-Gen. Ross and the Camosun Chapter, I.O.D.E. The chaperons were Mesdames A. Robinson, Jenkins, Andrews and Clark, and Misses Henry and A. McLeod.

The decorating of the big gymnasium was delightfully carried out by the students. Above the heads of the dancers stretched the great service flag of the Victoria High School, while the balcony was hung with flags and decorated with evergreens.

The committees were as follows:

Decoration—Major K. McCannel, Captain R. Meldram, Captain A. Robertson, Captain R. Kinlock, Captain V. Bond, Lieutenants E. Wade, J. Elford and H. Genn, and Miss G. Huntley.

Programme—Captain A. Webster and Lieutenant D. Hartley.

Refreshments—Captain R. Robertson and Sergeant-Major B. McMillan.

NIAGARA BRIDGES CLOSE ON SUNDAYS

NIAGARA FALLS, Ont., April 22.—The United States court of appeals has affirmed judgments which permit the practical closing of the international bridges across Niagara River on Sundays and holidays. The dispute arose over the refusal of the bridge companies to pay overtime to United States Customs officers for working on those days.

The bridge companies put it up to the United States Government to pay the overtime. The effect of the whole affair is that no person can cross the railway or other bridges from Canada to the United States on Sundays and holidays unless they leave their baggage behind them. This means cutting off the bulk of the customary traffic.

PRESBYTERIAN CHURCH FUNDS FALL SHORT

TORONTO, April 22.—At a conference of the general board of the Presbyterian church in Canada here yesterday, it was reported that the total contributions for the past calendar year amounted to $4,500,000, of which $2,729,000 was for the special forward movement, and $1,146,000 for the annual maintenance budget.

The estimates of the various boards of the year 1922 amounted to a total of $2,335,689, while the estimates for 1921 were only $1,600,000, and the receipts for 1920 showed only $1,146,000.

WRIGLEY'S
"After Every Meal"

Next time you want to concentrate on a piece of work just slip a stick of WRIGLEY'S between your teeth.
It's a wonderful help in daily tasks — and sports as well.
If that 13th hole on the course has been getting your goat — try WRIGLEY'S.
Hazards disappear and hard places come easy — for WRIGLEY'S gives you comfort and poise.
It adds a zest that means success.
A great deal for 5c
The Flavor Lasts
Sealed Tight Kept Right
B-17

Important Notices, Employment, Business and Professional Directory, Wants, Etc.

INDEX TO CLASSIFIED ADVERTISEMENTS

For the convenience of those who wish to refer to any special advertisement in the Classified Columns the following list has been alphabetically arranged, and each classification furnished with a number, viz.:

ANNOUNCEMENTS 1
MALE HELP WANTED 2
TEACHERS WANTED 48

The numbers shown at the right side of each heading appear in consecutive order in the columns. The alphabetical arrangement is not consecutive.

Acreage—For Sale 45
Acreage—For Rent 43
Acreage—Wanted 44
Agents Wanted 39
Announcements 36
Autos for Hire 75
Automobiles 51
Business Chances 52
Billiards and Pool 56
Boats and Launches 57
Business Directory 59
Cycles and Motorcycles 54
Church Notices 37
Dancing 9
Dressmaking 8
Educational 40
Farms for Rent 47
Farms for Sale 46
Farms Wanted 48
Flats and Apartments to Rent 15
For Sale—Miscellaneous 17
Furnished Rooms Wanted 18
Furnished Rooms to Rent 61
Financial 60
Houses for Sale 30
Hotel Directory 16
Housekeeping Rooms to Rent 19
Lost and Found 7
Music 10
Miscellaneous 53
Money to Loan 58
Personal 56
Professional Directory 41
Property for Sale 42
Property Wanted 27
Poultry and Livestock 13
Room and Board 15
Rooms and Board Wanted 4
Summer Resorts 55
Societies and Lodges 38
Situation Wanted—Male 1
Situation Wanted—Female 23
To Rent—Houses 25
To Rent—Furnished Houses 61
Tenders Wanted 31
To Rent—Miscellaneous 6
To Exchange 8
To Lease 55
Teachers Wanted 60
Timber Brokers 5
Wanted—Male Help 2
Wanted—Female Help 3
Wanted to Rent—Farms 45
Wanted to Rent—Acreage 51
Wanted to Rent—Flats and Apartments 24
Wanted to Rent—Houses 26
Wanted to Rent—Furnished Houses 58
Wanted to Rent—Miscellaneous 10
Wanted—Miscellaneous 14
Wanted—Housekeeping Rooms 20
Wanted to Buy—Houses 29
Wanted to Borrow 49

BIRTHS, MARRIAGES, DEATHS

BIRTHS

JOHNSON—On April 21, to Mr. and Mrs. Cecil H. Johnson, of 1066 Oliver Street, Oak Bay, a son.

MORRISON—At Victoria Private Hospital, on Friday, April 22, 1921, to Mr. and Mrs. J. M. Morrison, of Alice Arm, B.C., a daughter.

FUNERAL DIRECTORS.

SANDS FUNERAL FURNISHING CO.

We have at hour service the most complete stock of funeral furnishings obtainable, and our motor equipment excels any other in this city. Licensed embalmers. Lady assistant.
Phones: Office, 2305; Res. 6065 and 70621.
1512 Quadra Street

ANNOUNCEMENTS 1

A. O. F. Hall—Whist drive, Saturday night. Heaps of good prizes to be won. Never know your luck.

BIG whist drive in the Caledonia Hall on Tuesday, April 26th, auspices Knights of the Thistle, 8.00 p.m. prompt. The drive with the big prizes. See Fyvie Bros., clothiers, window, Govt. St. Dance will follow. Admission 25c.

CALEDONIA dance every Saturday evening, Caledonia Hall, View Street, 9:30. Wallace's five-piece orchestra.

CANADA Specially Favored in Auroral Display." A lecture by W. E. Harper, M. A., of the Dominion Astrophysical Observatory, on "Northern Lights," illustrated by numerous colored slides, will be given at the Girls' Central School, Fort Street, on Tuesday, 26th April, at 8 p.m. The Victoria Centre of the Royal Astronomical Society of Canada extends a cordial invitation to those of the public interested to attend this address.

LADIES' Guild of Connaught Seamen's Institute—Bridge tea, Dallas Hotel, May 3. For reservations, Phone 61291, or 2114R.

MILITARY 500, Queen of the Island, Orange Hall, Saturday, April 23, 8:00 p.m. Good prizes. All welcome. Dance follows.

NOVELTY dance, Monday night, Caledonia Hall. Tombola prize, 8:30 to 11:30. Ladies, 25c; gents, 50c. Hunt's All-Star Trio.

PRINCESS Patricia Lodge, No. 739, D. of H. G. concert and dance, L.O.L.F. Hall, Douglas St., St. George's Day, April 23rd. Concert at 8, followed by a dance at 9 until 12. Admission 35c, including refreshments.

THE Younger Set Dance Club—Dance at the Caledonia Hall, Wednesday, April 27, 8:30 p.m., by invitation. Hunt's all-star trio orchestra.

THEOSOPHICAL SOCIETY, 161 Union Bank Building. Public meetings Sunday and Friday, at 8 p.m. Library daily, 9 to 5 p.m.

W. A. TO G.W.V.A. will hold a social and dance in G.W.V.A. clubrooms, Fort St., Monday, April 25, at 8 o'clock. Refreshments. Admission 25c.

WANTED—MALE HELP 2

A SMART boy with wheel. Apply Oak Bay Grocery.

BE a Story Writer—Turn your ideas into dollars; we teach you at home under an expert. Our students are successful. One student earned $300 while studying. We will sell your stories. Shaw Correspondence School, 401 B. C. Permanent Loan Bldg. Hours, 12 to 2 p.m., also Tuesday and Thursday evenings.

COURSE FOR MARINERS, also STEAM ENGINEERS.
International Correspondence Schools
1607 Government St. Canadian, Ltd.

LIVE salesmen wanted to sell fast-selling, money-back article. Apply 410 Pemberton Bldg.

MEN—Age 17 to 35. Experience unnecessary. Travel; make secret investigations, reports. Salaries, expenses. American Foreign Detective Agency, 752 St. Louis.

MAKE money at home—$12 to $50 paid weekly for your spare time writing showcards for us. No canvassing. We instruct and supply you with work. West-Angus Showcard Service, 37 Al Colborne Street, Toronto.

REAL estate salesman wanted by well established and reputable firm; must be energetic and experienced. Box 9313, Colonist.

SALESMAN wanted at once for a fall line of home-grown fruit trees, shrubs, roses, etc., of superior quality, at Victoria and vicinity; liberal commission paid. Write for particulars. The British Columbia Nurseries Co., Limited, Sardis, B. C.

EXCEPTIONAL OPPORTUNITY

THIS week we are giving a driving course with instruction in all running repairs on automobiles and tractors for the small sum of $10. If you are anxious to learn all about either of these, do not miss this opportunity. Call and see us about our new Earn While You Learn plan, where you can learn a trade and earn a wage at the same time.
HEMPHILL TRADE SCHOOL,
Phone 2744, cor. Blanshard and Flegard St.

WANTED—Dairyman, married; wife to assist with housework; $75 and board. Phone F9, Keating.

WANTED—An experienced farmer, married man. Apply 664 Quadra Avenue.

WANTED—Man on farm with some experience plowing. Apply G. L. Paddon, Mayne Island.

WANTED—Clerk for country store, able to drive Ford delivery. Reply Box 9522, Colonist.

WANTED—Watchmaker, one able to do jewelry repairs preferred. Box 9589, Colonist.

WANTED—Good grocery clerk for country store. E. & N. Railway; must be experienced. Address P.O. Box 1074, City.

WANTED—Boy as drug apprentice, two years' High School required. Hillside Pharmacy.

WANTED—An elderly man with fourth-class engineer's certificate who appreciates a good home more than wages. Apply Box 9412, Colonist.

WANTED—MALE HELP 2 (Continued)

WANTED Salesman—A self respecting young woman whose ambition is beyond his present occupation might find more congenial employment with us, and at the same time double his income. We require a man of close character, sound in mind and body, of strong personality, who would appreciate a life position with a fast growing concern where industry would be rewarded with far above average earnings. Married man preferred. Apply to G. A. LaBine, over Royal Bank Bldg., Government Street, Room 3.

WANTED—FEMALE HELP 3

GOOD home offered woman, with small remuneration, in return for light housework and care of two children; no objection to one child. Address immediately to Box 9441, Colonist.

GIRL, general help for housework, three in family. Mrs. Arthur Gore, 1095 Belmont Avenue. Phone 5715R.

GIRL wanted for general housework in Christian home; $26, board. Box 9503, Colonist.

ROOM and board, with small wages to elderly woman in return for light services for invalid wife. Answer by letter to Box 9506, Colonist.

STENOGRAPHERS—Employment department, free service. Come and register. United Typewriter Co., Ltd., 722 Fort St. Phone 4192.

SCHOOLGIRL for couple hours daily. Address Box 9491, Colonist.

USE of office, typewriter and phone, in office building and small remuneration, for part services. Apply Box 9566, Colonist.

WANTED, immediately, lady bookkeeper for general store at Wellington, E. & N. Railway. Address P.O. Box 1024, City.

WANTED—Help for general housework; elderly woman preferred. Apply J. F. Brooks, Phone Keating 279, or write Burgoyne P.O.

WANTED—Expert stenographer for our Vancouver office; must have good education. Apply today, at Vancouver Drug Co., corner Douglas and Fort.

WANTED—Good general help. Apply mornings. Mrs. A. L. Cameron, 2021 Belmont Avenue.

WANTED—Reliable person to take charge of baby few hours daily, in own home. Box 9423, Colonist.

SITUATIONS WANTED—MALE 4

BOOKKEEPER, office man, or any position of trust, by middle-aged man; first-class references.

BOY of 14 with a year's farming (general) experience wishes situation on fruit farm. Good home considered more than remuneration. Reply, stating terms, to Box 9458, Colonist.

CARPENTER wants repair work by contract or day. Box 9516, Colonist.

CARPETS laid and altered, also linoleum; price 75c per hour. Phone 6206L. Jno. R. Ward, 1520 Amelia.

CAPABLE business man of integrity and executive ability, experienced as accountant and auditor, by. Box 9514, Colonist. References. Please address P.O. Box 1030, Victoria.

COMPETENT gas engineer open for immediate employment. Box 9271, Colonist.

CAMP cook, all round white man, wants position. Box 9570, Colonist.

ENGINEER and surveyor, eight years' Old Country experience, disengaged. Box 9166, Colonist.

EXPERIENCED store clerk (general) wants job, drive car, town or country. Box 9472, Colonist.

EXPERIENCED dairy hand wants position, used to purebred stock, first-class milker. Box 9387, Colonist.

GARDENING done by day or contract, reasonable charges. Keith Brue, 411 Michigan Street, Phone 3182Y.

GARDENING done by the hour. Phone 6542L.

LOTS plowed. For quick service address J. J. White, 1517 Amelia St.

PRIVATE tutor, Englishman, excellent references, shortly disengaged. Box 9164, Colonist.

RETURNED soldier desires position as caretaker, hotel or rooming house. Box 9123, Colonist.

RETURNED soldier, 31, married, desires to finish few months' course under S.C.T., with wholesale or retail firm, with view to steady position; had 7 years' experience in retail trade. Box 9564, Colonist.

RETURNED soldier, with 3rd class engineer's papers, desires position as engineer; experience in canneries and sawmill; or would take position as nightwatchman. Box 9421, Colonist.

YOUNG man wants position as chauffeur and do repairs. 2128 Central Avenue. Phone 5507R1.

YOUNG married men with good references and sober habits, wishes position; would prefer out-door work, or work in garage; amount of salary secondary consideration. Worked for last employer eight years. Box 9284, Colonist.

SITUATIONS WANTED—FEMALE 5

COOK-GENERAL requires position, town or country; references. Box 9506, Colonist.

EXPERIENCED lady help or housekeeper requires post, good cook. Box 9523, Colonist.

EXPERIENCED stenographer, wishing to start business of her own, will take work at $1 per hour, or by the piece, on reasonable terms. Telephone 309.

MATERNITY nurse or visiting nurse. Mrs. McKenzie, 1757 Second Street.

POSITION as lady help, or companion, with English gentlefolk, small family; good home rather than high salary; thoroughly experienced. Box 9532, Colonist.

WANTED—Day work. Phone 7110R.

YOUNG English lady wishing to return to England, will give services in return for fare; good traveler. Box 9517, Colonist.

YOUNG lady, wishing to return to England, will give services in return for fare. Box 9317, Colonist.

EDUCATIONAL 6

A KINDERGARTEN and music. Mrs. Philip T. Rock, 315 Douglas Street, Beacon Hill Park.

ENGINEERS instructed for examinations. J. W. G. Winterburn, M.I.N.A., 501 Central Building, Victoria, B.C.

INEXPERIENCED teacher in school subjects, backward students, or cases of neglected education. 301 B. C. Permanent Loan Bldg.

MISS K. SMITH experienced English teacher and coach, has vacancies in her classes for girls; usual subjects, music, singing, etc. 1511 Yates Street.

OWING to sale of property, 1113 Fort, Miss E. Smith has removed her classes to 1214 Yates Street.

PRIVATE lessons in public and high school subjects. 525 Central Building.

SHORTHAND SCHOOL, 1611 Government Street. Shorthand, typewriting, bookkeeping thoroughly taught; graduates filling good positions. E. A. McMillan, principal. Phone 374.

MUSIC 7

CANADIAN CONSERVATORY OF MUSIC
LARGEST musical institution in Western Canada; examinations held, diplomas and medals awarded, branch, 767½ Yates St., Victoria, B.C. Phones 1555 and 5576R.

ARTISTIC tone production. Mr. J. H. Hinton, Mondays and Tuesdays. Studio next to Colonist Office.

DOMINION Academy Music, Fort and Cook. Madame Webb, L.R.M., 631 R.A.M. successes, 66 last year. Phone 1921.

ERNEST SEMPLE, violinist and teacher. 1245 Mitchell Street. Phone 5742.

MISS Eleanora Harford, L.R.A.M., A.H.C. T.L., piano, harp, theory. 916 Oliver Street, Oak Bay.

PIANOFORTE

MRS. E. SEMPLE—Pianist and experienced teacher of piano; pupils prepared for examination if desired. 1246 Mitchell Street. Phone 3747.

MISS Ina H. Gordon, teacher of piano and violin. 608 Blanshard Street.

NORMAN Buckle, piano tuition, beginners, $120 McLaren Avenue, Shoal Bay. Phone 5761R1.

VIOLONCELLO—Vacancy for few pupils. Mr. Frank Palagno, 816 Princess Ave.

TO EXCHANGE 8

EXCHANGE or sell 15 acres tina land, 10 cultivated, for house in city; also 160 acres unimproved, in part for house in city. A. Cosh, Metchosin.

TO EXCHANGE 8 (Continued)

GOOD building lot in Edmonton, for anything useful, value $650. Box 9426, Colonist.

TEN good building lots in high locality, overlooking Gorge waters. Owner will trade these lots and some cash for a modern 4 or 5-roomed house in good locality. For further particulars apply to R. H. Dey & Son, Ltd., 650 Fort Street.

WILL exchange Victor-Victrola, No. 3, in perfect order, cost $36, for anything useful. What offers? Phone 7063.

WANTED—Solid wheelbarrow, in exchange for large, well-made dog kennel. Phone 3946Y.

DRESSMAKING 9

DRESSMAKING—Evening dresses, remodelling; all kinds of needlework, at your home. Phone 6759L.

DRESSMAKING—Blouses, kimonos and alterations promptly done. Room 11, 1070½ Yates Street.

DRESSMAKING—Ladies' and children's dresses, suits and alterations. 125 Michigan Street. Phone 1986Y.

LINGERIE blouses, etc. Moderate charges. Phone 2509L.

MRS. H. GREEN, embroidery specialist, has opened at 648 Fort. Ladies' own suits dresses, blouses, lingerie embroidered to order. Work done by experienced hands. Let us add just that touch which makes a plain garment distinctive.

MILLINERY—Hats remodelled, models copied; also children's millinery. Mrs. Clark, 1623 Fell Street. Phone 5638Y.

SKILLED hands produce pleasing work—Mrs. Clarke will saw for you in your home. Phone 4522L, for appointment.

MISCELLANEOUS 10

DER Fook Laundry—Washing and ironing neatly done. Mill Siding, Shawnigan Lake.

PAINTING — Kalsomining, paperhanging. J. J. Ross, Pembroke and Quadra. Phone 7206.

PRIVATE invalid home for ladies, under experienced nurse. Terms very moderate. Close in. Phone 2916L.

VICTORIA Phonograph Repair Co., 2213 Douglas. Phone 5485.

TO RENT—MISCELLANEOUS 11

TO RENT

STORES

1217 Wharf Street, per month $15
305 Yates Street, per month $15
507 Yates Street, per month $20
911 Yates Street, per month $20

OFFICES

Several offices in centrally located block, per room $5

HOUSE

Nine rooms, fully modern, Hollywood district; possession May 1 ..... $80

SUMMER COTTAGE

Shawnigan Lake, per month $25

ROBERT S. DAY & SON, LTD.
620 Fort Street Phone 30

FOR Rent—Garage, 910 Hillside Avenue, $5. The Griffith Co., Limited.

OFFICES at low rental; Board of Trade Building. Apply Secretary, on premises.

WAREHOUSE TO LET

THE brick warehouse, No. 610 Johnson St., now occupied by the Canadian Fairbanks-Morse Co. Apply L. U. Conyers, 650 View Street.

WANTED TO RENT—MISC. 12

WANTED—Pasture with running water for fifteen to twenty cows. Phone 2789 from 9 till 4.

WANTED to Rent—Place suitable for carpenter's shop, central, reasonable rent. Box 9279, Colonist.

WANTED to store piano for use of same; very best care. Box 9561, Colonist.

WANTED to Rent—Small country general store, with some land attached. Box 9169, Colonist.

WANTED to Rent—Englishman and wife, no family, with previous experience in ranching, would like to rent at once a small fruit and chicken ranch, Victoria or anywhere on Island preferred, or would take best of care of owner's ranch during absence. Address J. M. D., General Delivery, New Westminster, B.C.

FOR SALE—MISCELLANEOUS 13

DIGGONISM—If you carve your name on the hearts of your friends it will be more lasting than if carved on a marble slab." Diggon's painters, stainers and engravers, 1210 Government Street. Stafford's writing ink special, 10c.

AT the Fair of Nations home-cooking exhibit, Mrs. Fraser's delicious head-cheese, pate de foie gras, etc., was highly commended, and found a ready sale. Any of these delicacies can be obtained at Mrs. Fraser's stall in Public Market, or Copas & Son, or Adam's Grocery.

A GOLDEN opportunity—A magnificent orchestrelina (made by the Aeolian Co. of New York), in perfect condition. It could not be purchased today for double the price we are asking, which is only $1,400 (very easy terms). It possesses the tonal qualities of an organ and that of an orchestra, yet not too loud for the home. It may be played by anybody, and a number of very fine rolls go free with the purchase. We shall be pleased to give demonstration whether you buy or not. To the lover of organ or orchestral music this instrument will irresistibly appeal. Hinton & Co., Ltd., opposite Postoffice. Phone 1241.

ALL black soil and manure, delivered. Phone 168, or apply 1846 Kings.

SEEDS

ANY quantity, in bulk or packets. Early and main crop potatoes.
VICTORIA FEED COMPANY
Phone "Two nine oh eight"

A SNAP at Wardelow—Ladies' suits, $5 to $12.50. Wardale's, 712 Fort Street, Removed opposite to old stand. Phone 2552. After 6 phone 7036L2.

A COMPLETE system of mailing lists (postage refunded on all undelivered mail matter) of the principal homes in Victoria and Vancouver Island, also lists of owners of automobiles and trucks in Victoria and other districts of the Island. In addition we have complete lists (for the whole of Canada) of manufacturers, wholesalers, retail stores, hotels, mills and professional men.
NEWTON ADVERTISING AGENCY
Suite 24, Winch Building Victoria, B. C.
(Established 1903)

AN assortment of berry bushes is now ready for transplanting, including the best variety of Phenomenal and Himalaya blackberries, everbearing strawberries, raspberries, loganberries, gooseberries, red and black cherry currants, rhubarb, etc. Mrs. N. Reid, Burnside Road. Market Stalls 14 and 15.

AUTHORIZED agents for "Our Dumb Animals," a beautiful publication for children and adults, $1.50 per year. Newton Advertising Agency, Suite 24, Winch Bldg., Victoria, B.C.

AT cost, genuine English digging forks, $2.50. Eastern Stove Co., 946 Fort.

A YEAR'S value free. December construction number of Pacific Motor Boat is alone worth the $5.00 yearly subscription. Subscribe now, your subscription will date January first. You receive the December issue free. Everything about motor boating and yachting. Frank E. Payson, 608 Winch Building, Vancouver.

A FEW extraordinary piano bargains. Don't delay to see us now for we've some big snaps in used pianos in positively first-class condition. Terms and prices to suit you. Heintzman & Co., Ltd., opposite postoffice. Phone 1241.

A ROWBOAT for sale, practically new. Apply 2547 Prior Street.

A BIG load of block soil delivered anywhere. Phone 1464.

ALMOST new Fawcett "Superb," waterfront, $40. Jack's Stove Store, 702 Yates.

A BARGAIN—Underwood typewriter, No. 5, in perfect working order, for $65, cost new $150. Phone 7063.

BRITISH leveled plate mirror, 1 ft. 10 x 4 ft. 8, like new. Only $27.50. Island Exchange, 745-747 Fort Street.

FOR SALE—MISCELLANEOUS 13 (Continued)

BRUSSELS carpet, 12 ft. x 15 ft. 6 in., nearly new, $40. Oddy's, 1317 Douglas Street.

BREAKFAST, 20c; lunch or supper, 40c; afternoon tea, 15c. The Lounge Cafe, Arcade Bldg., View and Government; upstairs.

BUFFET, bevelled mirror, $22.50. The Capitol Exchange, Fort and Blanshard, Phone 736.

HOUSEHOLD NECESSITIES
Bastion and Langley Streets

BUY or sell anything from a teacup to a piano. Phone 5702. You have what we want; we have what you want.

BABY carts and English buggies, like new, $3 up. City Mart, 766 Fort St.

CLOTH, Cloth, Cloth—Do your women folks need materials in good qualities for their dresses and suits? We have thousands of yards that will be sold a row as $2.75 per yard, half regular price, in goods 54 to 56 inches wide. This is an excellent opportunity to get materials in better qualities than usually found in women's fabrics, and also trks cers of the children's needs. Call at our store, adjoining 1517 Government Street, English & Scotch Woollen Co.

CONTINUOUS post bed, spring and mattress, just like new, $15. Oddy's, 1317 Douglas Street.

CARTER'S Bargains—Wardrobe, $16.50; dresser and stand, $12.50; dining chairs, $2.50 each; Challenor Burner-Oxford range, with attachments, cup roll, $65; new blowlite, 5ts, cost $60, 624 Government, corner of Bay.

FOR Sale—New chesterfield, loose cushions, high-grade tapestry. Phone 2728R.

FOR Sale—Victor talking machine, 61 records, A1 condition; snap, $35. Apply 80 Regina.

FOR Sale—Six tons good timothy and clover hay, baled; also fifty bales clean oat straw. J. Watt & Sons, Royal Oak P. O.

FOR Sale—Double bed, spring and felt mattress, complete, $18; good Singer machine, $25; bureau, $10; 4-hole cook stove, piping, etc., complete, $15; 2 kitchen tables, $3 each. Apply 541 Alpha Street.

FOR Sale—Four-cylinder four-cycle engine, high tension mag., $75. Phone 9259Y, hours 5 to 8.

FOR Sale—"Ideal" Columbia Grafonola, perfect condition, 261a Blanshard Street. Phone 2535Y.

FOR Sale—Four tons black Alaska seed oats, per ton, $40; 8sap price, ton lots. 1819 Douglas Street.

FOR Sale—Gas range. Phone 9251.

FOR Sale—One Kitchen Pride, $65, with W.F.; one Kitchen Comfort with W.F., $30. Let us move and connect your range. Victoria Stove Exchange, opposite new theatre, Yates Street. Phone 6524.

FUMED oak pedestal table and 6 leather seated diners, a snap, $45. Oddy's, 1317 Douglas Street, 1 block below Hudson's Bay Bldg.

FOR Sale—X-ray machine, 12-inch coil, good shape, suitable for experimental purposes. Box 9274, Colonist.

FOR Sale—Safety razor blade sharpener machine and motor, to Al dealer. 531 Rupert St.

FOR Sale—Tires: 3, 32x4, $10 each; 1, 31x4, $7.50; 4, 30x3½, cheap. 537 Langford Street. Phone 4028L.

FURNITURE bought and sold at C. Sanders, 821 Fort, above Blanshard.

FOR Sale—Two-cylinder knitting machine, also violin; owner leaving Victoria. Phone 3642.

FOR Sale—Furniture, furniture, furniture. Returned Soldiers' Furniture Exchange buys and sells good class furniture. Address, 1521 Government Street. Phone 6484.

FOR Sale or loan—The book "Christendom Astray," setting forth the hope of Israel and showing the return of the Jews to Palestine to be the early dawn of the day of the Lord Jesus to reign there. Mailed free from 1437 Vining Street, Victoria.

FURNITURE sold on easy terms. City Mart, 766 Fort Street.

FOR Sale—Genuine Lemaire fieldglass, $20; United, of London, England, fieldglass, $27.50; Chevalier fieldglass, $8.75; genuine prism fieldglass, $40; Hamilton watch, 21 jewels, $15; Rockford, 21 jewels, $37.50; fishing rods, split bamboo, $3.75; steel rods, $5.75; 75-foot silk lines, 50c; 15-foot fishing rod, by Edmondson, Liverpool, $12.50; violin and bow, $14.75; Gillette safety razors, $3.75; Ever-Ready razors, 3-inch crescent wrenches, new, $1; large nickel torchlights, $1.95; good razor strops, 75c; real leather grips, $12.50; caravan gloves, 10c; almost new B.S.A. English bicycle, $50; a Perfect bicycle, with new tires, $20; a Messy-Harris, with new tires, $20; others at $10 to $15, $50 bicycles to choose from; also some small boys' bicycles and 20 in. Aerol-bend Dunlop tires, each $15; outer tires, new, $1.95; inner tubes, new, $1.25, fully guaranteed. Jacob Aaronson's New & Second-Hand Store, 641 Johnson Street, Phone 755.

FOR Sale—$140 "Never Fail" stove, used eight months, $78; $105 White rotary sewing machine, $45; child's white enamelled bed, $6; refrigerator, $12; pictures, curtains and rugs. Monday and after, 2116 Saratoga Avenue.

FOR Sale—Range, polished top, coil, pipes, first-class condition, $45. 7 Boyd Street.

FOR Sale—English pram, $15. Phone 1935.

FOR Sale—Household furniture, contents of a six-roomed house. 806 Linden Ave.

FOR Sale—$10 baby carriage, cheap; good as new. Apply 952 Johnson Street.

FOR Sale—Baby carriage, good condition. Phone 6589L.

FOR Sale—Cottage piano in splendid condition; a snap, $150 cash takes it. Phone 2917.

FOR Sale—Watchmaker's table, complete with motor, three-jaw chuck, etc. Phone 4652R.

FURNITURE, 5-piece mahogany drawing-room set; heavy pole brass bed, complete; electric vibrator, electric lamp, and other goods. 1735 Dennian Street.

FUMED oak bedroom suite, including dresser, chiffonier, dressing table, bed and spring and 5 chairs, only been in use two months. Call and inspect this bargain at Oddy's, 1317 Douglas St., 1 block below Hudson's Bay Building.

GUARANTEED unfertile eggs for pre-incubating, one day old. Hineka, Langford, Phone Belmont 7.

GOOD old violin for sale, very bright tone, easy to play on; will sacrifice; also child's violin, cheap. Phone 4952.

GERHARD Heintzman piano, a genuine bargain. Benedict Bently, 1125 Fort St. Phone 3730.

GOOD class furniture bought, sold, or exchanged. City Mart, 766 Fort Street.

GOLDEN oak dresser, with large bevelled mirror; $13.50. Oddy's, 1317 Douglas Street.

GOOD oak roll-top desk, $52.50. City Mart, 766 Fort Street.

GOOD dressers, from $15 up. City Mart, 766 Fort Street.

GOOD seed potatoes, cheap. 3216 Maple Street.

GENTLEMAN'S Massey bicycle, new, cost $75, sell for $35. Also some good furniture, dining room suite, bed lounge, Kitchen Queen, dresser, arm chair, 2 heaters and carpet. Will sell for $55. No dealers. Would sell separate. Phone 6631Y.

GOOD rest-off ladies' clothing for sale privately at a sacrifice, Wednesday. Summer dresses, costumes, waists, etc. Phone 855, Tuesday.

GYPSOPHILA paniculata (baby's breath), extra fine, $1 per dozen, $7 per 100. Lettuce, Hanson's improved, 100, 50c; Loganberry tips, extra good, 100, $15; 1,000, $125; 10,000, $1,000. Pansies, choice, dozen, 35c; 100, $1. Strawberries in variety. Extra fine, 100, $1.25. Maccona, strong plants, 1,000, $7.20; 10,000, $65; 50,000, $125. Sweet peas, all transplanted, choice sorts, dozen, 35c; 100, $1.50. Viola Bullion, Cornelia, Maeva Queen, White Perfection, dozen, $1; 100, $6. Viola seedlings, variety, dozen, 35c; 100, $1. C.W.O. James Simpson, 611 Superior, Victoria. Phone 1394.

HEALTH from your electric light. Violet rays have cured thousands. Get free demonstration. Machines $25. Results Violet Ray Agency, Room 7, over 15c Store.

HEAVY pile rug, 9 x 12, in splendid order. Price $47.50. Island Exchange, 745-747 Fort Street.

IRISH Cobbler seed potatoes, Beauty of Hebron, Bullen's Reliance, Netted Gem, Walter Raleigh; also seeds in bulk, mangel, field carrot, swede turnip, field peas, fine Bantam early peas, 30c lb. Parsnip seed, $1 lb. Radish, $1.25 lb. Onions, $2.50 lb. Beet, $2.25 lb. Ballspring Island seeds, Magnus strawberries, $1 per 100. Himalaya blackberry tips also great bargains. Cineraria, lobelias, marguerites, fuchias, pansies, petunias, etc. Bone fertilizer. Onion sets, 25c lb.
FARMERS' PRODUCE STORE
633 Johnson Street Phone 3915.

FOR SALE—MISCELLANEOUS 13 (Continued)

JUST arrived—A full stock of the new Opera Phone records. Call at the home of the Musicmaster phonograph, Maynard's Photo Supply House, Pandora Avenue, and hear them. A card will bring the full catalogue to your home, also the latest releases, monthly. We have just received a shipment of the new 42-inch cabinet Musicmaster phonograph, at $115; sold on easy terms. Call and hear this Canadian-made instrument. We make the most liberal allowance on your old phonograph.

NORTHWESTERN CREAMERY, LTD.
1311 Broad Street Phone 1752

LOCAL agents for the De Lavel Cream separator. Ask or write for catalogue.

LIGHT delivery wagon, $23. Thorpe, Royal Oak, near store.

LARGE oak china cabinet, with plate glass back. A bargain, $17.50. Island Exchange, 745-747 Fort Street.

MEAT safes, meat safes, meat safes—All kinds now in stock; any size made to order. Window screens, half or full size; also flower boxes. Satisfaction guaranteed. James Bay Exchange, 143 Menzies Street. Phone 7033.

MIMEOGRAPH machines (Edison-Dick) and supplies. Exclusive Victoria agents at 24 Winch Bldg. Phone 1918.

NEW golden oak Victrola, largest size inside, beautiful cabinet for records, $325. Phone 736. The Capitol Exchange, Fort and Blanshard.

MALLEABLE steel ranges, $2 per week. Phone 4560, 2001 Government Street.

OLD French and Italian oil paintings, one Greuze, one Guigon. Phone 6698L1.

PIANO bargain—Beautiful modern Ennis piano, mahogany. A genuine bargain. Benedict Bently, 1125 Fort St. Phone 3730.

PIANO by eminent maker, will sacrifice for $275, or exchange. Phone 4141.

PIANO bargain, perfect condition. 609 Michigan Street. Phone 4881R.

PIANO snap—Mahogany case, fine tone, slightly used. Half price. 718 Yates.

REDUCTIONS IN ALL FEEDS.
Low Prices on Field Seeds
Sweet Peas, 20c an oz.
VICTORIA FEED COMPANY
1401 Government Street
"TWO NINE OH EIGHT"

REMOVAL Announcement—Mrs. Hunt, formerly of 516 Johnson Street, has moved to 1624 Gladstone Avenue, Mrs. Wardle's, 1624 Fort Street, handling high class second-hand clothing; specializing on men's clothing.

ROTARY Singer sewing machine, seven drawers, drop head, good as new, $40. Phone 736. The Capitol Exchange, Fort and Blanshard.

SIX-HOLE Moffat "Nelson" range, with coils and extra copper hot water tank. Like new, $37.50. Island Exchange, 745-747 Fort Street.

SIDEBOARD, with large cupboards and drawer, bevelled mirrors. For quick sale, $35.00. Island Exchange, 745-747 Fort Street.

SOLID oak library table, with drawer and shelves, pretty design, only $25.20. Island Exchange, 745-747 Fort Street.

SNAP—Used Singer hand sewing machine, guaranteed. Act quickly. 718 Yates.

SINGLE plow, $10. R. W. Chapman, Healy, Royal Oak.

SELL your goods at City Market Auction sales, Tuesday and Friday. Furniture, livestock, goods of all descriptions called for on request. Phone 6484, or 6019L.

THE Moore-Whittington Lumber Co., Ltd., established 1895. Rough and dressed lumber, doors, windows, frames, interior finish, etc. City or country orders receive careful attention. Correspondence invited. Sawmills, Pleasant Street; factory, 1630 Bridge Street.

UPHOLSTERING—Chesterfields and easy chairs made to order; jobbing attended to. Phone 2754R.

USED upright piano, best make, cheap, $10 monthly. 917 Quadra Street.

VIOLINS at reasonable prices. Benedict Bently, 1125 Fort Street.

WHITE and Singer machines for rent. Accessories for sewing machines. 718 Yates.

WILTON rug, 9x12, and new Crex rug, same size. Phone 5636L.

WHY PAY MORE?
LADIES' and GENTS SUITS, $8 UP.
Spring is Here. Spruce Up!
See
SHAWS
Select 2nd-Hand Wardrobe
733 Fort Street Phone 401

2 FT. 6 in. white enamelled bed, spring and felt mattress, in Al order. Only $22.50. Island Exchange, 745-747 Fort Street.

CALL AND SEE MRS. HUNT'S LARGE STOCK OF HIGH GRADE SECOND-HAND CLOTHING

We Handle Only the Best.

Our Clothes Are Guaranteed for Quality and Cleanliness.

MRS. HUNT
743 Fort St Phone 4021; Night, 4342L

Established 1908
"Advertising is to business as steam is to machinery."
FORCE AND COMMON SENSE IN ADVERTISING
Advertising has dug a channel through the national consciousness. This fact is important to the whole of society. Advertising has carried an understanding of industry into the homes of the consumers. It has induced so strong a flow of standard wares as to make advertised goods a preferred investment for the merchant. Like many truly great forces, there is no mystery about advertising, but there is much of common sense.
—N. W. Ayer & Son.
NEWTON ADVERTISING AGENCY
Advertisement Writers and Advertising Contractors
Multigraph and Mimeograph Circular Letters and Postcards. Addressing, Mailing. Rates quoted for Local, Dominion and Foreign Publications
Suite 24, Winch Building Phone 1915

HAMSTERLEY ANNOUNCEMENTS

A MIXED pound of our FRUIT JELLIES and ALMOND LADY CARAMELS make an excellent box of candies to take on a SATURDAY afternoon or SUNDAY expedition into the COUNTRY, while for those obliged to stay in TOWN we are serving delicious fresh strawberry sundaes at Hamsterley Farm Store, Government St. Come where the boats go round in the window.

WANTED—MISCELLANEOUS 14

ALL trash will bring you cash, such as rags, bottles, metal, second-hand tools, and gentlemen's clothes, furniture to any shape. We pay the highest price, and call anywhere, any time. Phone 4664; residence, 2134Y, or write M. Morrison, 5003 Government Street.

ANTIQUES, curios or anything of real value out of the ordinary, sell to Jay's, 642 Fatty Place. Phone 7146.

ADVERTISER wants 6 or 8-room house of good class furniture. Phone 7215Y.

ATTENTION—We buy everything and anything, no matter what it is. Phone 917. We call to any address.

ALL your furniture and other goods, cash paid at your house, or sell on commission. Phone City Market Auction, 3484.

BUMPING price is what we pay for any kind of cast-off clothing. Call anywhere any time. Phone 3215.

WANTED—MISCELLANEOUS 14 (Continued)

ATTENTION! — Mrs. Hunt, wardrobe dealer, of Winnipeg and Calgary, is open to buy and sell high-class ladies', gents' and children's clothing, evening and party dresses; special offers for gentlemen's clothes. We pay spot cash to any amount. Business done strictly private. Mrs. Hunt will call herself to any address, or call at 755 Fort Street. Phone 4021; after 6 p.m., 4042L.

ALL kinds of jewelry bought, also gold, silver, platinum, etc. Phone 405.

HOUSEHOLD NECESSITIES
Bastion and Langley Streets

BUY or sell anything from a teacup to a piano. Phone 2705. We have what you want; you have what we want.

DON'T hesitate—Phone 2403 if you have any furniture you wish to dispose of. Our representatives will call and offer current prices. Island Exchange, 745-747 Fort Street.

DIAMONDS wanted, size no matter; must be cheap. Write Box 2884, Colonist, for appointment.

FURNITURE Wanted—I need furniture and household effects; will pay full value. Call up 1630 at once.

FURNITURE suitable for three rooms; one or separate lots; wanted at once. Box 9567, Colonist.

HIGHEST cash prices paid for shotguns, rifles, carpenters' tools, clothing, trunks, valises, boots, machinery, diamonds and jewelry

A Mart for Busy Readers—House and Business Property for Sale and Exchange

POULTRY AND LIVESTOCK 27 (Continued)

ALL your surplus cockerels bought. Caponizing, 15c per head. Philwin Poultry Plant, 122-115 Moss Street. Phone 5539.

ALL kinds of poultry wanted, for cash, any quantity. Phone 1421.

BUY your hatching eggs, various breeds, prices right, inspection invited, from the "Old Reliable Firm," Seaview Poultry Farm, 422 Dallas Road. Phone 5396.

BUY your live chickens, also hatching eggs, today, right from the farm. Special prices. Seaview Poultry Stalls, main entrance, Public Market.

BABY chicks, R. I. R., strong, healthy birds from good laying strain. 1906 Bank Street.

BARRED Rock hatching eggs, splendid fertility and hatching results this year, $1.50 and $2.50. For sale, two breeding pens, $3 per bird; Tamlin incubator, 950 size, self-feeding lamp adjusted for hen, duck or goose eggs, $10. Latty, 3250 Cedar Hill Rd. Phone 629.

BRINDLE cow, fresh, heavy milker. 2192 Albina St.

BLACK Minorca and Buff Orpington eggs, $1.50 per 15. Phone 2091X.

BROODY and good laying hens. Black Minorcas; hatching eggs. 2590 Cadar Hill Road.

BABY chicks, Leghorns, $25 per hundred. Hatching eggs, $12 per hundred. Hincks, Langford. Phone Belmont 3.

BABY Chicks—Strong, good layers, pure-bred R.I. Red and Leghorn, 30c each. Hatching eggs, guaranteed. McDowall, Burnside, near Wilkinson. Phone 119 Colquitz.

BROODY hens for sale. White Wyandottes, Adams-Dean strain. Phone 2974R.

COLD-BROODED, hardy chicks, from selected B.C. White Leghorns, heavy laying strain, mated to fine, vigorous cockerel, 20c each. Hatching eggs delivered, in town. Inspection invited. Burgess, Wilkerson and Burnside, R.R. 2. Phone 2267, business hours.

FIRST grade hatching eggs, Wyandotte, Adams-Dean strain, $1.25 for 15. Phone 3922R.

FOR Sale—Handsome Airedale dog. Phone 3023X.

FOR Sale—Bay gelding, 5 years, sound; farm or delivery. W. E. Davis, Goward, Royal Oak, Victoria.

FOR Sale—15 Leghorn hens and rooster for $15, excellent laying strain; also good Winter layers. Apply W. H. Walton, General Delivery, Victoria.

FOR Sale—Hive of Golden Italian bees, well wintered. Phone 3059R, evenings.

FOR Sale—Two Jersey heifers, fresh, two years old. Apply evenings, 35 Regina Avenue.

FOR Sale—12 Indian Runner ducks, 3 drakes and 6 ducklings. Phone Belmont 99M.

For Sale—Good singing canaries, male and female. 2961 Blanshard.

FOR Sale—Horses and mares, weighing from 1,200 to 1,700 lbs. Can be seen at Pacific Transfer, 737 Cormorant Street.

For Sale—R. I. Red and Wyandotte cockerels. 332 Simcoe Street. Phone 5911L.

FOR Sale—White Wyandotte hatching eggs, $1.25 a setting of 15. Phone 5499L.

HATCHING eggs, $9, single comb Reds. P. S. Lampman. Phone 1341L.

HATCHING eggs—Anconas, $1.50; Black Minorcas, $1 per setting. 1192 Chapman Street.

HORSES, weighing 1,000 to 1,500 lbs., suitable for farming or logging; also wagons and harness; cheap for cash. Phone 139. Apply 1948 Kings Road.

HATCHING eggs, R.I. Reds, good laying strain, $1 per setting. 1719 Haultain.

HATCHING eggs from selected heavy Winter laying White Wyandottes (Bradley's and Solly's birds), No. 1 pen, $2 for 15; No. 2 pen, $1.50. 1745 Fairfield Road. Phone 3979Y.

HATCHING eggs, R. I. Reds, Barred Rocks, $1.25 per setting. 1408 Bank St.

HATCHING eggs—Rhode Island Reds, Barred Rocks, White Wyandottes, Columbia Wyandottes, Anconas, Black Minorcas, duck eggs, $1.50 setting. Mrs. F. E. Hayley, 397 Old Esquimalt Road. Phone 4797R.

HATCHING eggs—S. C. White Leghorns, male bird George Ferris strain; $1.50 per setting. 1491 Finlayson Avenue. Phone 4196L.

HATCH now for Winter layers of large brown eggs, White Wyandottes, Bradley-Adams-Dean heavy laying strain, $1.25 setting. Phone 2974R.

MAY hatched Leghorns mean best Winter layers. Write for proof. Come to Western Canadian Leghorn Headquarters, 1914, and the specialized farm, establish start right. Write for profusely illustrated 14-page catalogue. Only a few thousand May 15-plus left. 10% discount after May 15th. Clicks left. T. W. Palmer, Vallarfield Poultry Farm, R. M. D. No. 4, Victoria, B. C. Phone 7055.

MAMMOTH Bronze turkey eggs for sale. Phone, Belmont 161L.

MOVE your cows with Allan Hemingway's transfer; reasonable rates. Phone 9454.

MARE, 1,400 lbs., for sale, also 7 cows. J. Silver, Craigflower Road, Indian Reservo.

ONE Pekin drake for sale. Phone 7350.

PEKIN duck eggs for hatching, $1.50 per dozen; Wyandottes, Dean's strain, $1.50 per setting. J. H. Sutton, Keating.

PAIR yellow canarias, mated, $9. One fine purebred March hatched R.R. cockerel, $5. E. R. Thompson, Cobble Hill.

PEDIGREE Shetland pony, dog cart and harness, saddle and bridle, complete. Phone Colquitz 97.

SPLENDID Wyandotte rooster for breeding, yearling. Phone 4839X.

SINGLE-COMB White Leghorn eggs, $1.25 per setting. Farris strain. 3174 Harriet Road.

SHIP YOUR EGGS TO THE NORTHWESTERN CREAMERY 1311 Broad St., Phone 1799 BEST PRICES PAID

R. I. RED eggs, $1.25 for 15; broody hens. 1911 Belmont. Phone 752R.

WHITE Wyandotte eggs for hatching, limited number, $2 per setting. R. C. Hall, Phone 93.

COWS for sale, one Jersey-Ayrshire heifer, due to fresh; one young Holstein-Guernsey, due to freshen in June, milking two and half gallons. Both very quiet. Hobbins, 1327 Bay St.

1 HEN, 5 chickens, $3. Stoddart, corner Burnside and Harriet Roads.

1,000 BABY chicks—R. I. Reds, Rocks, Minorcas, pure bred stock. S.C. Leghorn and Wyandotte laying pullets, cheap. Young goats and 2-year-old Saanen billy. Fine gobbler, and geese. Dogs, pedigreed, bought and sold. Hatching eggs, all breeds, fertility and strain guaranteed. Fresh killed poultry and local fresh eggs. Split puppies and pedigreed English Bulldog puppies. John Day, 592-6 Yates (next Dominion Theatre). Phone 1889.

TRUCKS

TRAFFIC Trucks—4,500 pounds capacity. One size only. The most efficient, dependable and economical truck of its capacity built. $3,950, Vancouver. Easy payments arranged. Call or write for further information. Victoria sales and service station, Acme Auto Repair Shop, 741 Pleasant Street. Hayes-Anderson Motor Co., Limited, 1450 Granville Street, Vancouver. Open evenings until 9.

AUTOS FOR HIRE 30

AUTO for hire, McLaughlin six, $2 per hour. Phone 7410L.

CARS to rent without drivers. Island Auto Livery, 731 Johnson Street.

AUTOMOBILES 28

A DANDY trailer, equipped with brakes, good tires, etc., $67.50, at Renoleservice Garage, Cook Street, City.

W. R. HUGHES AUTHORIZED distributor for Bearing Service Company, Jason's Rims and rim parts, Hi Speed Piston Rings. 647 Yates Street. Night Phone 6269L. Phone 6015.

AUTOMOBILE repairs of every description at contract prices. Authorized Ford Service Station. We Sell Genuine Ford Parts. ARTHUR DANDRIDGE, 744 Broughton St. Phone 6319, Res. 5114R.

AUTOMOBILES 28 (Continued)

READ THIS LIST CAREFULLY—EVERY CAR A BARGAIN

1920 BRISCOE touring, 4 new tires and in perfect running order... $995

1919 DODGE roadster, in dandy condition, original enamel like new, four new tires; a snap at..... $1175

1919 McLAUGHLIN master six, one of the best buys this season at..... $1575

1920 CHEVROLET touring, in swell condition, would easily pass for new; a dandy buy at..... $825

1920 OVERLAND "four" touring. This car you will admit is a dandy buy at the price..... $875

1917 FORD touring, has shock absorbers, slip covers and lots of extras; a peach of a motor..... $395

These are all good, but we have many more.

Call and see us.

WE WILL ARRANGE EASY TERMS, AND GIVE YOU FREE SERVICE FOR 30 DAYS.

CARTIER BROS.
724 Johnson Street Phone 5337
Rear of B. C. Permanent Loan Bldg.

AUTO BARGAINS

A model 85 Overland touring, like new, just run enough to be nicely broken in..$1,202
Chevrolet delivery, 1920 model $750
Overland delivery $350
Ford bullet $300
Cadillac, 1912, electric lights and starter, $200
Cadillac, 1916, Bosch magneto, cord tires, new top; in the pink of condition... $350

Cars Bought, Sold or Exchanged
PACIFIC GARAGE
841 View Street Phone 3336

AUTO PARTS

A LARGE stock always on hand of used parts for the following cars: Apperson, Abbott-Detroit, Buick, Chalmers, Cadillac, Carter-Car, Cole, E. M. F., Flanders, Franklin, Hupmobile, Hudson, Overland, Oakland, Reo, Russell, Studdard-Dayton, Mitchell, Studebaker, White and Winton; at a fraction of the original cost.

BOSCH Magnetos and coils, 1, 2, 3, 4 and 6-cylinder engines, carburetors, gas tanks, bodies (touring and delivery), tops, side curtains, cushions, lamps, springs, tires, tubes and rims.

TUMKEN front and rear axles.

Mail orders given prompt attention.

PACIFIC MOTOR CAR CO.
"Mr. Junkie"
641 View Street Phone 9299

BATTERIES, 2-volt starting and lighting, from $20 up. Mr. Junkie, 311 View Street. Phone 3292.

CLEVELAND tractor, "Cletrac," latest model, all improvements, only used two months, perfect condition; cost $1,700; reasonable offer considered. Crowe Realty Co., over Imperial Bank.

CECIL H. EVE (auto repairs) is removing on March 26, from Broughton St. to 935 View St., between Blanshard and Quadra Sts. Phones 2359 and 5451X.

DODGE sedan, good condition, private use only; pressure greasing system; spare tire and cover; $2,100 cash. 592 St. Charles Street. Phone 1130.

FOR Sale—Ford, 5-seater, new tires, shock absorbers, new paint, in good shape; owner leaving city; at a snap, at 591 Superior Street. Phone 1074.

FORDS — Touring, Juel overhauled throughout, tires like new, $325. Touring, at $225. Bullet, just overhauled, $275. Chassis, good order, $175. Delivery bodies and bullet bodies for sale. Pacific Motor Co., 941 View Street. Phone 2236.

FOR Sale—Ford touring, like new; $400. Apply 2407 Farnwood Rd. Phone 7610L.

FOR Sale, from owner, McLaughlin six, late model. Can be seen at 2945 Bridge Street.

FIVE-PASSENGER Hudson, 1919 model; ona-man top, electric lights, tires good, in excellent running order; cheap. Apply No. 9 Belmont House. Phone 9453.

FOR Sale—Chevrolet, late model, electric starter, dimmers and bright lights. A snap, $500 cash. Phone 3893L.

EXCELLENT BUYS IN USED CARS

ESSEX Touring, 1920 model, in beautiful order. This car has been used but very little, and is absolutely as good as new in every respect. A sacrifice $2,200

NASH 3, 7-passenger. This car has been used as a demonstrator, and has run less than 500 miles, and is a real bargain at $2,600

McLAUGHLIN 3, D 46, in beautiful order. This car has been privately owned, and runs and looks like new. A gift at $1,100

OVERLAND, Model 83, in excellent condition. This car has been privately owned and driven by one man only, and is equal to new in all respects. A sacrifice at $995

1920 CHEVROLET Touring, in perfect order, and runs and looks like new; has four new tires and good spare. A snap at $850

1920 FORD Touring, in new condition. This car has been used but very little. This is a real snap at $975

Easy Terms on Any Car
TAIT & McRAE
Phone 1232 325 View St.

McLAUGHLIN seven-passenger, Model E 48, just newly painted, good tires, including spare; been privately owned; an ideal family car, or for the price, in close-class condition throughout. Price $1,350.

McLAUGHLIN three-passenger, Model D 44; good tires; a real bargain, $1,050.

H. A. DAVIE, LTD.
332 Yates Street

JAMESON & WILLIS, LTD.
For Bargains in Used Automobiles

ONE 1917 Big Six, 7-passenger, guaranteed in first-class condition; new tires, with spare, newly painted. A snap at $1,300.

ONE 1912 Light Four McLaughlin, in good order, new tires, for $350.

ONE 1920 Chevrolet, model 490, touring car, mechanically in first-class condition; spare tire, paint good, for $550.

Terms arranged.

Apply to JAMESON & WILLIS, LTD. Showrooms, 726 Fort Street. Phone 2049

PHONE 3762—Cox & Perkins, 931 View Street. Winter tops, touring and delivery bodies built to order. Tops, slip covers and dust covers made or remade.

WE have a complete list of owners of pleasure cars and trucks on Vancouver Island, including Victoria. We refuse postage for all undelivered stickers and circular postcards. Newton Advertising Agency, Suite 24, Winch Bldg., City. Phone 1816.

WANTED—Ford runabout, must be in first-class condition and cheap. Apply Box 9284, Colonist.

WANTED by responsible party, to rent a car in good running order for one or two months; rent must be reasonable; either roadster or touring car. Dr. F. A. Nordbye, 59 Menzies.

10 GOOD, CHEAP BUYS

1 FORD touring, 1914, motor in fine order $205
1 McLAUGHLIN roadstar, Bosch magneto, and O.K. $325
1 STUDEBAKER touring, a good useful car $295
1 STUDEBAKER touring, 7-passenger, fine family car $395
1 MAXWELL roadster, a bargain at the price $250
1 HUPMOBILE roadster, runs on its reputation $195
1 HUPMOBILE roadster, you'll like this one at $295
1 ONE-TON fast delivery, ready for the road $395
1 HUPMOBILE touring, model 32, new tires, in fine shape $395
1 CHEVROLET touring, 1918, extra good condition $475

CARTIER BROS.
724 Johnson Street Phone 5337
Rear of B. C. Permanent Loan Bldg.

1 DANDY Ford bullet, $340; also Briscoe, Fords, Chevrolets and Hupmobiles, trucks, and many others. It pays to see Ronnie first.

AUTOMOBILES 28 (Continued)

Here are a few of our low-priced small cars. We can arrange very easy terms on any car you choose.

READ THIS LIST

$800—MAXWELL, late model, 5-seater, in beautiful order. This car has had very careful use, and it has 4 practically brand new nobby tires, with a good spare. The motor runs like a charm.

$675—CHEVROLET 5-seater, late model in perfect condition. This car has excellent tires, good top, side curtains, etc., excellent paint, and the motor runs fine.

$695—CHEVROLET, late model 5-seater, in beautiful order. It has recently been repainted, the tires are real good, and the motor runs like a charm.

$750—CHEVROLET 5-seater, late model, in new condition. This car is absolutely as good as new, and the tires are all equal to new. You will like this one when you see it.

$775—1920 5-passenger Chevrolet. This car is in the best of condition, and it runs and looks like a new car. The tires are exceptionally good, with a spare.

$775—ANOTHER 1920 Chevrolet Delivery. This economical delivery is absolutely as good as new. The tires are new and it runs equal to new. A very good buy.

$1050—SAXON Touring Car, in the best of condition. It has had the best of care, and the tires are very good, with a spare. The motor runs beautifully.

$900—OVERLAND, Model "90," 5-seater. It has new tires, excellent top, etc., and it runs and looks like new.

$400—FORD, late model, 5-seater, in the best of condition. The tires and top, etc., are in very good order, and the motor runs fine.

EASY TERMS ON ANY CAR

MASTERS MOTOR CO., LTD.
915 Yates St. Corner of Quadra St.
Phone 373

CYCLES AND MOTORCYCLES 29

ATTENTION — Old bicycle parts are worth money, and we pay it. Victory Cycle Wreckage Works, Phone 799. 951 Johnson Street. Will call at any address.

FOR Sale—Harley-Davidson, late model, 3-speed; cheap for cash. Apply 937 Dunedin St.

FOR Sale—Lady's bike. 146 Moss.

FOR quick sale, $200 cash takes Indian motor cycle, just been overhauled at Pilmley's. Phone 970, mornings.

INDIAN Scout for sale, 1921, electrical equipment, speedometer, tandem seat, etc. Phone 2062R, after 2 p.m.

PRIVATELY owned gent's bicycle, cost $70 new; price $95. Phone 3716.

1911 Indian, 3-speed, repainted and overhauled only; pressure greasing system; spare tire and cover; $2,100 cash. 592 St. Charles Street. Phone 1130.

FOR Sale—Ford, 5-seater, new tires, shock absorbers, new paint, in good shape; owner leaving city; at a snap, at 591 Superior Street. Phone 1074.

Single-cylinder Harley-Davidson, in excellent shape $60
Excelsior, 3-speed, overhauled and runs like new $350
Eidecar for Indian or Excelsior $75
Several other machines at bargain prices
"DICK" SHANKS
The Harley-Davidson Agent
934 Johnson Street

AUTOS FOR HIRE 30

A GLORIOUS trip through Olympics and Rockies, with comfortable touring car, for $100 each. Advertiser will take 3 passengers. Route: Seattle, Spokane, Fernie, B.C., Macleod, Calgary, Edmonton. Leave about April 25th or few days later. P.O. Box 912, or phone 5868L1, evenings. Gentlemen, drop phone, 12140.

5-PASSENGER car, day or night; reasonable rates. Jack Pottle, phone 4329L.

Phone 7017 DAY AND NIGHT Phone 7017
AUTOS FOR HIRE
RELIABLE CARS EFFICIENT SERVICE
Phone 7017 W. McALLISTER Phone 7097
126 Joseph Street

TRUCKS FOR HIRE 62

WANTED—A hauling contract, 1-ton truck, country or city. Phone 5207Y.

HOTEL DIRECTORY 33

DALLAS HOTEL — Comfortable family residential hotel, facing boat basin, moderate. Phone 7166O.

DRILL HOTEL—Under new management. 140 bedrooms and 40 bathrooms; thoroughly cleaned throughout; terms moderate. S. Shelton, Proprietor.

TWO Jack's Grill, the only place in town where no Orientals are employed.

LOST AND FOUND 32

FOUND—Wrist watch, Wednesday, 20th inst. Owner can have same by paying advertisement. Phone 1230X.

INVALID soldier requests return light raincoat left on Lorne Ave. Phone 2523L.

LOST—Post-hole digger, between McCarter Shingle Mill and Evans, Coleman, Evens' Wharf. Phone 1126R.

LOST—Little brown Boston bull terrier. Finder please phone 9230Y.

LOST—By I.O.D.E. delegate, gold wrist watch, initials S.M.H. Valued as keepsake. Reward at Alexandra House, Courtney Street.

LOST—Near Admirals Road, a square gold and black enamel watch. Reward. Phone 5445L.

LOST—Will the person who took the boy's bicycle from The Colonist, Thursday morning, please return to that office, and avoid further trouble, as they are known?

LOST—Pointer dog, liver and white. Finder please Phone 799.

LOST—Large Eastern Star pin. Finder please phone 4128R and get reward.

BUSINESS CHANCES 34

A SNAP—Good dressmaking and cleaning business, splendid location, 16 minutes' walk from Post Office. Owner leaving city. Cheap for quick sale. Also furniture of 3-room suite. Apply Box 9187, Colonist.

A NICE cash grocery business and home for sale, easy terms. Acre of land, barn, fruit trees, etc. Phone 5199Y.

A SMALL investment, with services, should net you $150 per month or better. Box 9228, Colonist.

BAKERY—Suit man and wife, or good opening for two partners. Do not apply unless you have $900 cash. Box 9495, Colonist.

BAKERY, doing good cash business, chiefly cakes; splendid opening for big bread trade. Box 9483, Colonist.

BRICK buildings, containing four stores; good rentals; best location for wholesale and retail trade; low tax, clear title. Close to Hudson Bay Buildings. Owner will sell cheap. Apply George, P.O. Box 984.

FOR Sale—Lease and furniture, apartments, consisting of 9 suites, close to beach. Will sacrifice for immediate sale. Box 9179, Colonist.

FOR Sale—An exclusive business proposition, often making $25 per day; no opposition; in present owner's hands seven years; no experience necessary. Anyone who can drive an auto can manage it. Full particulars, Box 9267 Colonist.

FOR Sale—Up-to-date vulcanizing plant, doing good business. Owner going away for health. Apply for particulars to Box 9515, Colonist.

FOR Sale—Old-established grocery business in populous district; good customer connection. For information write Box 6976, Colonist.

GOOD investment—Store and corner lot; ideal business location. Rental $75 per month. Low tax, clear title. Owner anxious to sell and will sacrifice. Big snap. Apply George, P.O. Box 984.

GOOD opportunity for active or silent partner, male or female, in established manufacturing business which desires increased capital for larger output. Write, giving amount to invest, and experience, if any. Apply Box 9216, Colonist.

GOOD business man wants share in genuine firm where $500 would meet with fair returns. Box 6502, Colonist.

PARTNER Wanted, with about $2,000 capital, for good paying business. Apply Box 9281, Colonist.

BUSINESS CHANCES 34 (Continued)

HARDWARE, DRYGOODS, NOVELTIES —For $850 we can deliver nice, close-in store with smart, well-assorted stock, low rent, very best district, doing nice trade capable of unlimited development. H. AMPHLETT G. C. HOWELL
206-7 Union Bank Building
Phone 5909

PARTNERSHIP — Reliable middle-aged man would buy interest in country or suburban store business, groceries or general merchandise. A proposition where there is a good chance of development. Apply Box 6168, Colonist.

PHOTO studio for sale, in Victoria. Box 2981, Colonist.

PARTNER, with some experience of real estate, investment of $199 required. Apply 6113, Colonist.

BUSINESS CHANCE

RESTAURANT business for sale as going concern. Centrally located. For full particulars apply at office. Price $500.

ROBERT S. DAY & SON, LTD.
620 Fort Street Phone 30

RESTAURANT—Centrally located, well and completely furnished, doing nice business and capable of great expansion. Everything goes for $1,500. Prompt possession, or 1/2 cash small acreage.

MANUFACTURERS' Agency — Excellent connection, good commercial lines. Energetic, adaptable man can make fine living and build up big business. $100 handles.

GROCERIES and Sundries—Nice close-in location, doing about $350 month; three living-rooms. Ideal proposition for lady, including stock, $550.

H. AMHLETT G. C. HOWELL
209-7 Union Bank Building
Phone 5300

SPECIAL Investment — A well-known financial firm doing business in Vancouver wants to connect with a reliable man to take charge of a branch office in Victoria. A commencing monthly salary of $250 is paid, and that, with dividends of an investment of $2,500, which is required, should make the position worth around $450 monthly. References given and required, and every investigation courted. P.O. Box 214, Vancouver.

SOMETHING Different—Once in a while an opportunity is available to get in on something really good. Here is an opportunity for two persons to share an earlier in an opening where an investment of $1,000 to $5,000 can be placed with absolute security, yielding from 25 to 100% a steady monthly income and giving a return of at least three times the amount invested in a few months. Do not apply for information unless you are wide awake enough to grasp a real opportunity. My address is X.Y.Z., Box 9818, Colonist.

SMALL cash-and-carry grocery and post-office, in good district. Small money will purchase. Box 6420, Colonist.

THE advertiser wishes to borrow $500 for six months, with the option of paying back sooner. Will give note bearing interest at 10% and gilt-edge security up to $1,000. Please communicate to Box 9294, Colonist.

AN ATTRACTIVE BUY IN A SMALL GROCERY STORE

WE are instructed by the owner to put this proposition on the market at a bargain price. The business is established, and there is a good living in the trade. An ideal suburban business. There is not one cent asked for goodwill, and the owner is emphatic in his desire to give a cleaned deal. Comfortable living quarters adjoin. $900 takes the business, on a $592 cash payment down.

THE BUSINESS EXCHANGE
605 B.C. Permanent Loan Bldg.
Phone 2923

WANTED, by magician and mind reader, active partner, with $3,000 cash. No experience necessary. Can show you where you can net $25 a day. For interview, address Box 1111, Colonist.

WANTED—Working partner, who can take a half interest in the purchase of a boat suitable for touring, fishing and general work. Box 2589, Colonist.

WANTED—A partner, one used to soliciting orders for a first-class furniture proposition. For particulars apply Box 9114, Colonist.

WANTED—Partner, with $500 to $1,000 cash, to open garage; no experience necessary if willing worker. Box 9537, Colonist.

BOATS AND LAUNCHES 36

BOATS—For sale, 14-ft. rowboat, clinker built, also flat-bottom boat, suitable for tender. Any boat built to order. Call for prices, etc. W. De Gouchy, 749 Flagard St.

CANOE for sale, also small launch. Boathouse, Gorge Park.

EVINRUDE for sale, ready to run; $80. Phone 2809L.

FOR Sale, bargain—30-passenger launch, 26x7, 18 h.p. Buffalo high tension engine. Causeway Boathouse. Apply Box 9595, Colonist.

FOR Sale—A good fishing boat, 39 ft. x 8 ft. 9 in. wide, with a 9-h.p. Palmer engine; all in first-class condition. Phone 9497R.

FOR fishing boats, camp tenders and all small craft, the Kastboss 4-h.p. 4-cycle engine is the best possible power plant. It has power enough for a 36-ft. boat. It is so smooth running, it can be installed in 14-ft. dinghy. In design it embodies every desirable feature. It is built to give years of service without expense. Price $275.00, with reverse gear and full equipment. Without reverse gear, $225. Manufactured and guaranteed by Kastbaze Bros. the pioneer gas engine builders of B.C.! Immediate delivery. Write for circular. 1736 Georgia St., Vancouver, B.C.

BUSINESS DIRECTORY 37

AUTOMOBILES

GASOLINE, oils, gasolines, accessories. Service station for Studebaker and Gray-Dort cars. Jameson & Willis, Ltd., Phone 2246, 749 Broughton Street.

AUTO RADIATORS AND FENDERS

AUTO Radiator and Fender Specialists. Workmanship that cannot be excelled. BURGESS BROS. 1301 Government Street Phone 6757

AUTO KNITTING

AUTO knitting done to order; cleaning and adjusting machines; instructions given in operating. Phone 3042. Ballavue House, Yates Street.

COLLECTIONS

LET us collect your bad accounts, no collection, no pay. The T. P. McConnell Mercantile Agency, 920 Pemberton Bldg.

BUILDERS AND CARPENTERS

CARPENTRY—Alterations and repairs; roofs repaired and guaranteed. T. Thirkell. Phone 1739. Estimates free.

MORRY & CHAMBERLAIN, carpenters and builders; satisfaction guaranteed. Phone 4307. Res. phone 6824R.

CARPET CLEANERS

CARPET CLEANING
BE SURE AND HAVE THE AUTO VACUUM
THE most powerful machine in the city. Dustless in operation, perfection in results. Has stood 18 years' test and still survivalist for real work. Patronized by the leading houses in city.
HAVE THE REAL THING
PHONE 4615 FOR ESTIMATE

NOTICE

THE Carpeteria Co. has enlarged its plant and premises to meet heavy demand. Marvelous results and satisfaction only by our famous Hamilton Beach machines.

ADDRESS:
1017 AND 1018 COOK STREET
NEAR FORT
PHONES 2155 AND 2765L

CHILDREN'S OUTFITTER

CHILDREN'S and ladies' outfitter—Sarbrook Young, 1491 Douglas St., near Pandora. Phone 4716.

DRY GOODS—WHOLESALE

WHOLESALE DRY GOODS — Turner, Beeton & Co., Ltd., wholesale dry goods importers and manufacturers, men's furnishings, tents. "Big Horn" brand fabrics overalls. Mail orders attended to.

EMBOSSED STATIONERY

PRIVATE STATIONERY embossed in any design or color. The Colonist Printing Company, Limited.

BUSINESS DIRECTORY 37 (Continued)

ENGRAVING

FOR stencil and seal engraving; general engraver and stencil cutter. George Crowther, Green Blk., 1319 Broad Street, opposite Colonist.

FURRIERS

FOSTER, FRED, 1219 Government Street. Phone 1497. Alterations and repairs.

SANDERS, John, Furrier, 1999 Oak Bay Avenue. Phone 9913. Alterations and repairs reasonable.

EXPRESS AND TEAMING

ALLAN Hemingway's Transfer. Phone 2194 or 6815L. Furniture, baggage, livestock moved anywhere at reasonable rates.

ALWAYS Reliable — McIlwaine Bros., largest motor furniture vans in Victoria; long distance hauling a specialty; cheap rates. Phone 7481, night phone 7046. 519 Yates Street.

C. P. ASKEY—Express and delivery one-ton motor truck, baggage and freight collected, checked and shipped, furniture removed; reasonable rates; 39 years in Imperial and Canadian armies. Phone 5468. 1218 Carnsew St., Fairfield.

DRAYMAN—Joseph Heaney, office at 1209 Wharf Street. Phone 171.

FURNITURE moving, baggage and general hauling. The General Service Transport, Limited, 1107 Langley Street. Phone 86.

JEEVES BROS., motor and horse vans for moving, storage, shipping and packing. Phones 5293 and 514. Office: 1003 Government Street.

MOVE your furniture by motor or team; quick and reliable service. Earnest to J. D. Williams. Phone 870.

SAFETY STORAGE & WAREHOUSING CO., LTD.
THE biggest furniture padded moving motor vans in Victoria, cheap rates. Phone 437. Night Phone 6410L.

FUNERAL DIRECTORS

B.C. FUNERAL CO. (Haywards, Ltd.) —Funeral directors and embalmers. 734 Broughton Street. Phones 2235, 8246.

GARDENING

GARDENS attended to; rustic work a specialty. Phone 4156L.

JUNK AGENCY

ALL kinds of junk, also tools, bought by the Veteran Junk Co., 1918 Wharf Street. Phone 5991.

D. LOUIS, Bag, Waste, Metal and Machinery Merchant; wholesale only. Plants a specialty. Phone, Fair 909. 2932 Prince Edward Street, Vancouver.

SAVE your white and print cotton rags; highest pay; we buy bottles, paper, and junk of all kinds. Phone 5766.

VICTORIA JUNK AGENCY CO., 1412 Wharf Street, and 1406 Store Street. Phone 1336.

MONUMENTS

STEWART Monumental Works, Ltd. Stone yard, corner May and Eberts Streets, near Cemetery. Phone 4817.

LITHOGRAPHING

LITHOGRAPHING — Lithographing, engraving and embossing. Nothing too large and nothing too small; your stationery is your advance agent; our work is unequalled west of Toronto. The Colonist Printing & Publishing Co., Ltd.

OXY-ACETYLENE WELDING

CAST iron, brass, steel and aluminum welding. H. Edwards, 574 Courtney St.

PLUMBING AND HEATING

ASHTON'S, LIMITED—Opposite V. M. D. Plumbing, heating and sheet iron work. Victoria phone 4763. Oak Bay phone 9192.

Phones 1954, 2909L. 337 Fort

HAYWARD & DODS, LTD.
PLUMBING HEATING
E. J. NOTT CO., LIMITED
Plumbing and Heating Tool Co.
979 Yates St. Phone 2397

PLUMBING and heating. Phone 4696L. E. F. Glegee.

THE Colbert Plumbing and Heating Co., Ltd., sanitary and heating engineers, 755 Broughton Street. Established 1893. Phone 652. Incorporated 1905.

PATENTS

PATENTS, trade marks, designs, copyrights, Freibertshaugh & Co., the old established firm of patent attorneys. Offices, 1596 Rogers Building, Vancouver, B.C.

PATENTS obtained, technical specifications and drawings prepared. T. Hoyden, M.I.E.E., etc., 1,204 Broad Street, Victoria, B. C.

PATENTS—Rowland Brittain, registered attorney, patents, trade marks, etc., the old established firm of patent attorneys. Offices, 415 Granville Street, Vancouver, B.C.

PAINTING AND PAPERHANGING

F. RAWNSLEY, painting, paperhanging and kalsomining. Phone 4567.

I SPECIALIZE in roof repairing, tarring and painting. Estimates furnished. Phone 6979R. C. Laycock.

PAINTING, paperhanging, kalsomining; town or country. Phone 3990.

VETERANS Painting Company, corner Fort and Langley Streets. Phone 2911; res. phone, 7419L.

STEWART LOWRY, kalsomining, paper hanging, painting and decorating. Phone 7478L1.

T. W. GIDDENS, 507 Niagara Street. Phone 4127. Painting, kalsomining, paperhanging. Phone 1399.

PRINTING

WHY send your printing orders East when you can get them done better, quicker and at the same price at The Colonist Printing Department?

PLASTERING AND CEMENT WORK

GET that cement floor, walk, driveway, or whatever it may be, done now. All work of first quality only. Get an estimate by phoning 1991.

J. ALLEN, Plasterer—Estimates given on plain and ornamental plastering, cement work, repairing, etc. Phone 3394. 2466 Beach Drive.

PAINTING—All kinds of glass work; personal attention. Phone H. Burns, 1619 Davie Street.

SEWERS AND CEMENT

T. ALEXANDER, sewers, cement work, septic tanks. 1924 Hillside. Phone 1329.

PROFESSIONAL DIRECTORY 38 (Continued)

BARRISTERS

DUNLOP & FOOT,
Barristers, Solicitors, Notaries, etc.
Members of NOVA SCOTIA, MANITOBA, ALBERTA, and B. C. BARS
Phone 312
912-13 Sayward Bldg. Victoria, B. C.

LAND SURVEYORS

CYWANNELL & NOAKES, C.E., D.L.S., B.C.L.S., 1066 Government St. Phone 877.

OPTOMETRISTS

EYES tested and glasses fitted; examination free. E. M. Kelly, 413 Sayward Building.

CHIROPRACTORS

ELIZABETH DWIGHT, chiropractor, 923-925 Pemberton Block. Phones 7468 and 3869R.

CHAS. A. and Estella M. Kelley. Established over 3 years. Consultation free. Phones 4149 and 2674. 412 Sayward Bldg.

R. COLLIER, D.C., Ph.C., and Isabel G. Collier, D.C., Palmer School Graduates. Hours, 10-12, 2-5, 8-7, and by appointment. Consultation free. Literature on request. 302-4 Pemberton Bldg. Phone 2173.

DENTISTS

DR. LEWIS HALL—Jewell Block, corner Yates and Douglas Streets.

DR. J. F. SHUTE (late C.E.F.), Dentist. Office, No. 202 Pemberton Building. For appointment, Phone 7152.

PHYSICIANS AND SURGEONS

DR. J. DUNLAP, Physician and Surgeon. Women's diseases. Suite 317 Walker Bldg., Second and University, Seattle, Wash.

HOUSES FOR SALE 39

LEEMING BROS., LIMITED
1111 Broad Street Telephone 718

CRAIGDARROCH

A BEAUTIFUL HOME within easy walking distance of the centre of the city. Birentta foundation and pillars to first floor. Extra choice panelling in all reception rooms, built-in features. Hot water heat. Nine rooms in all, and 3 sleeping porches. Fitted chest mirrors in two bedrooms. Fine bathroom, separate toilet. 2 large clothes cupboards finished in red cedar. Garage and cement driveway. Two good lots.

If you want an attractive home in the most exclusive residential section of Victoria

SEE THIS AT ONCE.

ASK for Harold D. Patterson (late of Winnipeg), now in charge of House Department, Frame-Canadian Co., Ltd., corner View and Broad Streets.

ARE you looking for a good cheap home. See Crown Realty, Imperial Bank Bldg.

A SPLENDID home, five rooms, etc.; two lots, near Gorge Park. Apply Owner, 243 Obed Avenue, Gorge.

ABSOLUTELY modern six-room house, in first-class shape; full lot, nice garden; garage; just off Burnside car; $2,950, terms. H. AMPHLETT G. C. HOWELL
206-7 Union Bank Building
Phone 5909

A BARGAIN—$100 down, balance in six monthly payments, $700 cash—3-roomed cottage; city water; on lot 55x59, close to school, car and Quadra bus, also adjoining lot, with large barn, for sale on same conditions. Apply 916 Tolmie Ave. Phone 5816L.

BARGAIN—2-room house and lot, within mile circle. Apply 1412 Walnut Street.

BRENTWOOD BAY Summer cottage, furnished, with garage attached; prominent corner, close to water. Price $1,400. Phone 299.

E. E. HEATH
1212 Douglas Street

BURNSIDE—This modern 5-room bungalow, with city water, close to interurban; good garage, orchard and a number of full-bearing fruit trees, also small fruits, two large lots all under cultivation and fully fenced. This is a choice home buy for the man that would like to live on the outskirts of the city. Only $2,000, easy terms.

HILLSIDE—5-room modern bungalow, close to car line, situated on a good-sized lot, with fruit trees. Exceptionally good buying, only $2,350, easy terms.

GORGE—Two well-situated building lots, 120 ft. x 190 ft., with view of Gorge waters, also waterfront rights; high situation. Only $1,050, terms.

OAK BAY—4-room modern bungalow, situated south of Oak Bay Avenue, near Pleasant; large open fireplace, nicely panelled. Very choice buying at $2,200.

OAK BAY—7-room modern semi-bungalow, with all built-in features; two bedrooms up and two down; full basement, furnace, enamel laundry trays; large lot with good garage. Only $4,000, all cash.

E. E. HEATH
1212 Douglas Street

FOR Sale—Six-roomed house, situated within two minutes' distance of Burnside car terminus.

City, Suburban and Country Real Estate—Fruit and Dairy Farms, Poultry Ranches

HOUSES FOR SALE 30 (Continued)

STRICKLAND, SWAIN & PATRICK

Phone 5497

A REAL BARGAIN

$4500—7-ROOM fully modern house, newly painted outside and decorated inside; full cement basement, laundry tubs, piped for furnace; fine large rooms, built-in features; garage and chicken house; situated on two lots, to garden and fruit; close to bus, park and Gorge, in a most attractive situation. Price, on terms, $4,200.

SHELTERED SEAFRONT HOME

$5750—A MODERN 5-roomed bungalow, with glassed-in veranda, facing the sea, on a large lot laid out in lawn, trees and fruits, terraced down to a beautiful sandy beach with a cement boathouse. A large garage. Price, on terms, $5,750.

OAK BAY

A FIVE-ROOM modern bungalow, with very pretty living-room, dining-room with buffet and window seats, 2 bedrooms, each with large cupboards; a good kitchen, full-size cement basement with furnace and fruit-room. The lot is a real garden, with 8 full-bearing fruit trees and all kinds of small fruits, chicken houses and nicely fenced, with lawn and flowers in front. A snap, on easy terms, at $3,650.

STRICKLAND, SWAIN & PATRICK

1210 Douglas Street Phone 5497

Listing No. 5027

SMALL country home, cheap; running stream; just off Wilkinson Road, on 1 acre of fine strawberry land, mostly cleared, with ever flowing stream. Fifteen three-year-old fruit trees, logans, raspa and strawberries planted; chicken house and run; another new building. A new, attractive, solid 2-room home; parlor panelled, wide overhanging veranda. Only $1,850; easy terms. Immediate possession.

Listing No. 5024

STANLEY AVENUE, 7 ROOMS, $3,000

LOCATED in the high part, close to Fort Street. A very well built, attractive home carefully placed on lot 50x130, front in lawn, flower beds, beautiful shade trees, cement walks; chicken house and run in rear. All well planned, bright, comfortable rooms of good size. Parlor and dining-room separated by folding doors. Bright, comfy breakfast-room; beautiful kitchen; three fine bedrooms with deep wardrobes. Gas is laid to every room in the home; gas radiators for Winter. Additional feature is the Ruud heater, supplying, day or night, instantaneous hot water. This fine home in indeed a bargain, situated in such a high, pretty part of the city, so convenient to new High School, public schools, many churches and city centre. On easy terms. As a speculation or homesite we advise inspecting this.

Listing No. 4033

DARK RED BUNGALOW, 5 ROOMS PRICE $1,800, $375 CASH

IN high part of Gorge-Burnside section, easily approached by car or bus; lot 53x123, in lawn and bearing fruit trees. Home built 1913, freshly painted and kalsomined; 3 bright bedrooms, casement windows; parlor with fireplace; extra large, bright kitchen, pantry, bathroom; high, full basement. Additional feature is two rooms in attic, convenient for spare rooms. Also two fine verandas. This pretty home, situated close to fine public school, and in this high, healthy part, is a rare bargain at such a price and terms.

Listing No. 1985

7-ROOM SEMI-BUNGALOW, EMPRESS AVENUE, $3,400

THE choicest home in this close-in section, close to Central Park, George Jay School, new High School, and within walking distance of city centre. On this beautiful boulevarded street (locals almost paid out), a small 5-room home just sold for $2,900. This beautiful semi-bungalow is a buy. Fine entrance hall; parlor panelled, with cosy inglenook and fireplace; dining-room panelled and beamed; den; bright, modern kitchen; north pantry. Upstairs, by wide staircase, are three large bedrooms, with deep wardrobes. All the rooms large and very conveniently planned. High, full cement basement; good furnace. Wide front veranda and a built-in basement garage. Home so built that every room gets maximum of sunshine. Winnipeg owner says "sell," hence this price.

THE GRIFFITH COMPANY, LTD.

101-106 Hibben-Bone Building

Phones 1210, 1463

6-ROOM dwelling, bath and pantry; electric light, basement; large lot, with chicken houses and runs. Price $3,100, easy terms, $300 cash, balance monthly.

4-ROOM bungalow, close to Quadra St. School. Price $2,000, easy terms, $300 cash, balance monthly.

McPHERSON & FULLERTON BROS.

Phone 1363 520 Central Bldg.

OAK BAY

$3500—5 ROOMS, modern, cement basement and nice grounds. Terms arranged.

$3800—COSY 2-roomed bangalow, modern, furnace, cement basement; fruit trees and small fruits.

LEE & FRASER

1222 Broad St. Established 1360

$1000—ONE acre on North Quadra St. Three-mile circle. Some rock and a small house, excellent for chickens. THIS IS A GIFT.

$1200—FIVE-ROOM, stand house with bath and toilet, just off Craigflower Road. She's a middle-aged and plain, but a good housekeeper. EASY TERMS.

$1800—FOUR-ROOM, bath and pantry, and a good lot, close in, pleasant location, kitchen range included. VERY EASY TERMS.

$1900—FOUR big bright rooms, basement, lot 50x120, grand garden with fruit trees, grape vines and small fruits; mile circle; near car; high location; average. EASY TERMS.

$2350—SIX-ROOM bungalow, practically new, all kinds of built-in features and conveniences, open fire, full basement; everything bright, clean and happy, stands high and near car. THIS IS A DANDY. HURRY OR YOU'LL MISS IT. TERMS.

$2500—SIX-ROOM, absolutely modern, Fernwood home, in perfect shape, bath and two toilets, nice lot and garage, 3 minutes to car. EASY TERMS.

$3000—FIVE-ROOM, Foul Bay, bungalow, low, beautifully complete and in splendid order; full lot, delightful location. EASY TERMS.

$3500—TRUE California bungalow of five charming, well-arranged rooms, open fire, built-in china and book cabinets and expensive buffet, finest panel and beam wood, full length mirrors and plate glass, sliding doors. Every room is bright and tastefully decorated. Furniture could be purchased. TERMS.

$4500—SIX-ROOM bungalow, every room is lofty, bright and attractive, open fire, bath, etc.; lot is 100x185, with fall bearing fruit trees, logans, raspberries, currents and all kinds of blackberries; pretty lawn with roses, shrubs and shade trees. Just off Oak Bay car, in nice residential section. TERMS.

$4950—EIGHT-ROOMED, ultra modern semi-bungalow of commanding and attractive appearance and superb finish. Hardwood floors throughout ground floor. Reception room 30 x 15 feet, with huge granite open fire and folding doors to convert back portion of room into den; cosy dining-room, panelled, beamed and built-in buffet; Dutch kitchen, laundry and conservatory; three bedrooms; bath separate, with linen chute to laundry; sleeping porch; nice front and back garden; basement with furnace. THIS IS LITERALLY THE CHEAPEST HOUSE IN THE CITY.

$20000—STANDING in one acre of charming ornamental grounds in the most picturesque suburb of Victoria, residence of twelve rooms, which is a monument to the artistic conception of the architect and to the skill of the builder. Every room is an embodiment of luxurious comfort and modern convenience. Commands glorious views of sea and mountains, and is naturally protected from all cold winds.

H. AMPHLETT G. C. HOWELL

306-7 Union Bank Building

Phone 6900

$2400—4-ROOMED bungalow, fully modern, Victoria West. Half cash.

$2600—4-ROOMED bungalow, Fernwood; modern; $300 cash, balance monthly.

$3300—5-ROOMED bungalow, James Bay; modern; terms.

A. W. RICHMOND & CO.

413 Pemberton Building Phone 2225

---

5 ROOM house, lot 50x132, Forbes St.; $2,425. Also 5-room house, Esquimalt Road, with half an acre, good chicken house and run; $3,675. Phone 4013X2.

HOUSES FOR SALE 30 (Continued)

P. R. BROWN

Real Estate, Financial and Fire Insurance

1112 Broad Street Phone 1072

A WORKINGMAN'S CHANCE

$2500—153 JOHNSON STREET — Five-roomed bungalow, thoroughly modern and in good condition. Terms to arrange.

$2700—154 JOHNSON STREET — Five-roomed bungalow, thoroughly modern and in good condition. Terms to arrange.

$2700—1406 CHAMBERS STREET—Five-roomed bungalow, thoroughly modern and in good condition. Terms to arrange.

$2100—146 JOHNSON STREET — Five-roomed cottage, modern and in good condition. Terms to arrange.

$2100—153 JOHNSON STREET — Five-roomed cottage, modern and in good condition. Terms to arrange.

1033 AND 1037 JOHNSON STREET—Five roomed cottages, in fair condition. Price $1,750 each, terms to arrange.

$4200—OAK BAY—Without doubt the most attractive bungalow in this district. Five rooms, containing small hall, large living-room with pressed brick open fireplace, arch to dining-room, with usual built-in features in both rooms, hardwood floors; Dutch kitchen, rear hall and leading off to nice bright bedrooms, bethroom in white enamel fixtures; full-sized basement.

TO RENT OR BUY

(A)—6-ROOMED unfurnished house in Fairfield, absolutely modern, at $30, or $3,300. This is a splendid buy. Fine street.

(B)—6-ROOMED modern bungalow, at $32, or sell at low price. Owner going away. Has electric stove, heater, furnace, and large lot.

(C)—5 ACRES, Sidney, with 4 rooms, to rent or sell; cheap rent and cheap buy.

(D)—RENT only, furnished house in Oak Bay, for short period, $125 a month. Beautiful.

(E)—ESQUIMALT—Many cheap buys.

WENDELL B. SHAW & CO.

243 Pemberton Blk.

TWO BARGAINS

$8700—6-ROOMED, 2-story, fully modern residence, Oak Bay, beautifully located, three reception rooms, six bedrooms, two bathrooms, hot water heating, full basement with garage, lovely garden, light taxes. Small cash payment, balance to be arranged. Owner will consider a big reduction for an all cash offer.

$3600—4-ROOMED fully modern house on Harriet Road, close in Burnside car; well located on 50 x 120 ft. lot; consisting of 4 bedrooms, usual reception rooms, bath and toilet, full basement, furnace. House in excellent state of repair. $1,100 cash, balance to be arranged. Clear title.

I have several clients with capital to invest in legitimate businesses. What have you to offer?

G. G. MORRIS

Office

R. P. CLARK & COMPANY, LIMITED

1003 Broad Street Phones 5400 and 5401

$3000—BUNGALOW of 6 rooms, close to town. Large living and dining rooms, good garden and chicken run. If you want to save car fares this should interest you.

$5250—FAIRFIELD — Six-room house with 3 bedrooms, cement basement, furnace, wash tubs. Kitchen and pantry finished in white enamel. Extra toilet in basement. Nothing lower priced in the neighborhood.

GOODLAKE, WEBB & HEWETT

3 and 5 Winch Bldg. Phone 3296

CROSS & CO.

$1050—A REAL gift; 3 rooms, bath and toilet; high location, within 1 block of Douglas Street car. See as 61 once.

$2100—A REAL cosy home, 5 rooms and bath, open fireplace, bookcases, built-in seats, cooler and excellent pantry; everything ready to step right into; basement, nice lot and chicken houses. Within mile and half of city, and a step to car. Terms arranged.

$3000—2-ROOMED home, on car line; fully modern; within walking distance of Hudson Bay store; terms arranged.

$2075—JAMES BAY—A cosy cottage, bath and toilet; nice garden, garage, etc. Terms arranged.

$3000—HAULTAIN STREET—5 rooms, modern; all built-in features.

$2650—FORBES STREET—Modern 6-roomed bungalow; all built-in features. Easy terms.

$3150—HILLSIDE way; 6 rooms, concrete foundation, cement floor; furnace, laundry tubs, etc.; $500 cash, balance rent.

No Phone Information

CROSS & CO.

Opposite Post Office Belmont House

STOP PAYING RENT

SAVE YOUR MONEY

Our house on small cash payments and balance as rent.

Joseph Street, Fairfield, 7 rooms $2,200
Chandler Ave., Foul Bay, 3 rooms ... 2,300
Graham Street, Hillside, 4 rooms ... 2,520
Carlin Street, Hillside, 7 rooms 2,600
Dunedin Street, Burnside, 4 rooms .. 2,850
Skinner Street, Victoria West, 7 rooms 3,750
Shelbourne Street, near Hautain, 7 rooms 4,200

Open Saturday until 6 p.m.

CAMPBELL BROS.

1007 Government Street Phone 3474

$2625—NINE-room house and lot 46 x 112 x 132 x 21, bathroom and pantry, 4 bedrooms upstairs, and large hall, situate on Juno St., Esquimalt. Phone 4013X2.

SUBURBAN HOME BARGAINS

1 ACRE, good land, all cultivated, apple orchard, good five-room cottage, city water laid on; chicken houses; all well fenced and cross-fenced; good place for strawberries and other small fruits; fine, high situation, on 3-mile circle. For quick sale, only $2,000, terms.

BAGSHAWE & CO.

324-325 Sayward Bldg.

(THE PARK NEAR (THE WATER (THE CARS

5-ROOMED semi-bungalow, in Fairfield district, modern and convenient, with cement basement, open fireplace, and good lot in lawn and garden, with holly trees, raspberries, loganberries, etc. Repainted last Fall. Taxes light. $1,000 cash, and balance mortgage. Price $2,000

5-ROOMED semi-bungalow, in Fairfield district, convenient and modern in every way, with excellent garden and bearing fruit trees, chicken house, and general taxes less than $22 per annum; no local improvement. Owner, leaving city, will sell for $1,500 cash and balance on mortgage. Reduced price, only $2,350

7-ROOMED fully modern story-and-a-half home, exceptionally well located; hardwood floors and hot water heating; nice grounds, good view; interior arrangement tasteful and convenient. Price reduced, on terms, to only $3,800

May be seen by appointment.

SEE OUR ADVERTISEMENT ON PAGE 3

GILLESPIE, HART & TODD, LTD.

711 Fort Street Victoria, B.C.

Phone 2010

CLOSE IN

$2800—FIVE-ROOMED modern semi-bungalow, open fireplace, cement basement and furnace; and only 7 minutes from City Hall; $500 cash, balance easy.

BRIGHT & CO.

1306 Broad St. Phone 736

HOUSES FOR SALE 30 (Continued)

BRETT & KER, LTD.

623 Fort Street Phone 132

Real Estate, Financial and Insurance Agents

$6800—Situate in one of the highest parts of the city, and commanding fine views, a semi-bungalow of 9 rooms, with fireplace in den and reception rooms, large panelled dining room; kitchen in white enamel; 5 bedrooms with closets, etc.; concrete basement and furnace; extra large lot with some fine oak trees. This property cost the owner $13,500, and having left the city, instructs us to sell at this very low figure. Terms, $1,800 cash.

$3750—FAIRFIELD, high part, close to Richardson, 6-room semi-bungalow, newly painted and redecorated throughout, rooms panelled and beamed; full concrete basement and furnace; some fruit trees; good lot. Terms, $1,000 cash.

10 ACRES on paved road, within 5-mile circle, new 5-roomed house with full concrete basement and city conveniences, barn with stabling accommodation for 4 head; new pig sty; also chicken house. This property, which is all under cultivation, is partly planted to currants, loganes and raspberries. Stock and implements included at $12,500.

14½ ACRES, excellent soil, all cleared, and with good marine view, location and surroundings most desirable. Price $7,000, quarter cash, balance arranged.

GRANT & LINEHAM, LTD.

Established 1898

$2100—COMFORTABLE COTTAGE, consisting of four rooms, bathroom and basement, also small one-room shack. Nearly a quarter of an acre of garden with thirty-six bearing fruit trees and a large quantity of small fruits. Just outside city, with low taxes. This is the most productive fruit garden near Victoria.

$2650—NEAT BUNGALOW, containing five rooms, with nearly half an acre of good land, nearly new and with cement walk and stone fireplace. Just outside city, in good locality. Taxes low.

$3200—PRETTY BUNGALOW, containing parlor, with open fire; large dining-room, two bedrooms, kitchen and bathroom, cement basement; very fine lot. Situate within easy walking distance of city, near park, in splendid residential neighborhood. This represents a great bargain. Having been greatly reduced for quick sale.

SPLENDID SMALL FARM

20 ACRES—Situate in the best part of the Saanich Peninsula. Sixteen acres are all cleared and under cultivation; four acres in pasture with old rotten stumps. Good eight-roomed house, barn, chicken house, etc. This represents very great value. For price and to view property call at this office.

WATERFRONTAGE ON SAANICH INLET

WE have a number of splendid waterfront lots in this popular district, suitable either for homes or camping sites. Reasonable prices and terms arranged.

---

3 ROOMS, small but neat, cement foundation, good basement; lot 52x186; 3 bearing apple trees, 3 pear trees, small fruits. Well worth looking at. Price $2,100.

4-ROOMED bungalow, with bath; a real nice small home, in a good locality; good lot and garden, and well worth the price, $2,250.

5 ROOMS and bath; basement; nice lot, and in one of the healthiest districts of the city. A good, comfortable home. Price $2,500.

5 ROOMS, bath and toilet; everything up-to-date; lot 100x150; a small farm, where there are fruit and flowers. Price, for a few days only, $3,000.

6 ROOMS, 3 bedrooms, bath and toilet; basement; lot 50x130, a real nice place, and worth more money. Price $3,200.

6 ROOMS, modern and first-class; basement, furnace; nice lot, 50x135, with apple, plum, pear trees and small fruits. Price $4,700.

7 ROOMS, James Bay; basement, furnace; some good fruit, in a nice district. This is a low price. The house is in good shape. Price $4,000.

1¾ ACRES of good land, right in the city; 70 bearing fruit trees, logans and other berries. On this is a good house of 8 rooms with all modern conveniences; a small farm right in the city, and only $2,500 for the lot.

2½ ACRES, all cleared and under cultivation; fruit trees, raspberries, loganberries, currants; 5-roomed house with bath and toilet, hot and cold water, attic, henhouse and yard. A good living can be made off this place. It is within 6 miles of the city and in a good district, including $2 laying hens, the price is $5,000 terms, or $4,500 cash.

5 ACRES on West Saanich Road. Of this 3 acres are cleared and in crop, balance in timber. 20 apple trees, 10 plum trees, 10 pear trees, 4 years old, a real nice 5-roomed house with bath and toilet, pantry, wood shed, verandas, basement; splendid trees about the house. A beautiful place to live and one where a good living can be made, and the price is ONLY $4,200.

9 ACRES on Cedar Hill Road, all good land and all under cultivation. This land is close to the city, and the price is a special one for a quick sale. It will be on the market only a few days. $550 per acre.

10 ACRES with an up-to-date city house of 8 rooms with all modern conveniences, electric light, telephone, water always on tap, hot and cold, cement basement, laundry tabs, furnace, beautiful lawn and flower garden, raspberries, loganberries and other fruit. Most of the land is in grass, and is now being run as a dairy farm. The land is heavy black loam, and will make the finest of raspberry and loganberry farms. There is a good garage, barn and henhouses for 200 birds on the place. Price, $13,500, terms.

W. C. THORBURN A. McILVRIDE

113 Pemberton Block Phone 3705

HOMES TO SUIT ANYONE

6 ROOMS, fully modern house, just completed, and ½ acre of extra good soil, light clearing, situated on 1½-mile circle; jitneys pass in front of door. More acreage can be obtained if desired. Only $3,450, on easy terms.

$3800 ON terms, buys exceptionally nice 5-room modern bungalow, cement basement, furnace, garage, exceptionally nice built-in features, 3 open fireplaces; 1 block from Oak Bay car line.

$7500 TERMS—Lovely 7-room new home, in Oak Bay, with 1-3 acre of land, hardwood floors, magnificent built-in features, including haffet, writing desk, bookcase and wardrobe in one of bedrooms; garage; cement basement; large open fireplaces. This home would cost $10,000 to build.

$2250—$400 CASH—9 rooms, modern, cement basement, piped, built-in features, beamed and panelled; low taxes. North End.

BRITISH-AMERICAN BOND CORP., LTD.

B.A. Bond Bldg. 722 Fort St.

TWO BARGAINS

$3300—QUICK Possession—Choice 6-roomed bungalow, furnace, all built-in features, choice panelling, newly painted; high location.

$3800—MODERN 7-room semi-bungalow; every convenience; cement basement, furnace, etc. Two large lots, all under cultivation, best varieties of fruit trees, small fruits, flowers and shrubbery; chicken houses and runs. This property is splendidly located, close in, and a money maker.

ANDREWS REALTY

7th Floor, B.C. Loan Bldg. Phone 1736

OAK BAY

$5000 — EIGHT-ROOMED residence, large reception hall, built-in features; garage; open fireplace; cement basement, furnace and wash tabs; lot 50 x 120. This is, without doubt, the best buy in Oak Bay.

WRIGHT & CO.

1306 Broad St. Phone 736

HOUSES FOR SALE 30 (Continued)

TRENT STREET

SIX-ROOM MODERN BUNGALOW

$4000—WELL-BUILT bungalow, with full cement basement, new furnace; three bedrooms, living-room, dining-room, kitchen and pantry, open fireplace. Large lot, 36x175, good garden; moderate taxes. Quite close to the Fort Street car.

ON TERMS

A. S. BARTON WISE & CO.

111 Pemberton Blk.

Phone 2901

WANTED TO BUY HOUSES 40

BUNGALOW of 4 or 5 rooms wanted at once for cash, $3,000 or under, inside 1½-mile circle. No agents. Box 9510, Colonist.

I WANT a 6 or 7-roomed house, walking distance to Douglas St. Will give reasonable cash payment and balance monthly. Box 8603, Colonist.

WANTED—6 or 7-roomed modern bungalow, Victoria West or Esquimalt. Give full particulars. W. Dixen, Luxton P.O.

WANTED—Bungalows for sale in Oak Bay, Fairfield and Gorge districts. Wendell B. Shaw & Co., 203 Pemberton Blk. Telephone 2872.

WANTED to buy, 3-roomed house, near car; small cash payment; Hillside. Box 6606, Colonist.

SUMMER RESORTS 41

BRENTWOOD—Auld Reekie Cottage to rent furnished for May and June. Gedrim, 1157 Empress Avenue.

CAMPING at Deep Bay, on the waterfront. For space to erect tent, apply Mrs. Cresswell, The Chalet, Deep Bay. Phone 307, Sidney. Tents can be rented from F. Jeune & Bro., Ltd., 570 Johnson Street, Victoria, B.C.

HARBOR House, Genoa Bay, Salt Spring Island. Ideal Summer resort, boating, bathing, fishing and tennis. A farm in connection. Terms moderate. Apply to manager.

YORKSHIRE Tea Garden, Cordova Bay; tents and beds; terms moderate. Mrs. Braithwaite.

MONEY TO LOAN 52

MONEY to loan on first mortgage covering improved property. Also money to discount first mortgage agreements. Apply Dunlop & Foot, barristers and attorneys, 812-13 Sayward Building, Victoria, B.C.

AGENTS WANTED 59

AGENT—One reliable man wanted in every town to take orders for best custom-made clothes in Canada. Highest commission. Rex Tailoring Co., Ltd., Toronto, Ont.

MEN and women, not to canvass, but to travel and appoint local representatives, $1,082 and expenses guaranteed first year; with good chance to make $5,000 for expenses. State age and qualifications. Experience unnecessary. Winston Co., Dept. G., Toronto.

RELIABLE manufacturers agent or distributor desiring additional line, for exclusive territory, including advertising, fast seller, good repeater. Sales Corporation, 261 Broadway, New York City.

ACREAGE FOR SALE 42

RESIDENTIAL PROPERTY

COMMANDING one of the finest views on the Island, standing in 30 acres, House very well built, modern in every respect; with every comfort; splendid supply of water; well laid out flower and kitchen garden, choicest fruit trees of all kinds, tennis lawn, Chineman's shack, garage for two cars; necessary outbuildings; on waterfront, conveniently situated. Price $75,000. Terms.

C. WALLICH

Real Estate and Insurance Agent

Cowichan Station, B. C. R. 1(1)

FOR Sale—20½ ACRES, directly in front of the C.P.R. Hotel at Balfour, B.C. 1,040 ft. waterfrontage. Phone 4037X.

HOUSE and 1½ acre on Portage Inlet, Admiral's Road. Price $1,700. Very easy terms.

ONE acre, south of Lyall Street, Esquimalt; all cleared, good soil, barn and shack. $2,000.

NICE lot on Aberdeen Street, backs on Esquimalt Hospital grounds. $200.

ELEVEN acres good land, over eight acres cleared and cultivated. Stream running through property. No buildings. $1,100. Terms.

Now is the time to secure your waterfront property on Saanich Inlet. Remember there is a very limited number available, and we are agents for some of the best.

We can quote you for any class of insurance.

BOGGS & HARMAN, LTD.

620 Broughton Street

METCHOSIN, near Victoria—Beautiful seafront homes, dairy farms and fruit and chicken ranches. Also good unimproved lands, at right prices. See us first all the way.

A. COSH Metchosin, Victoria, B.C.

Phone Belmont 12M

---

6 ACRES, $2,650 ON TERMS

NINE acres, over half cleared and under cultivation; very fertile land, just off main road, within six miles of Victoria. Soil deep chocolate loam, would make a splendid berry proposition and a very choice location for a home. Only fifteen minutes from B. C. Electric Railway Station. This property is easily worth four thousand dollars, but owner is leaving for England, and will sacrifice for $2,850 on terms.

TO RENT—FARMS

WE have listed with us some acreage, improved and partially improved, which can be rented on lease or bought under good terms.

FRANCO-CANADIAN CO., LTD.

Sales Office: Cor. View and Broad Streets, Victoria.

LEEMING BROS., LIMITED

1121 Broad Street Telephone 712

ROYAL OAK

OWNER MUST SELL AT ONCE his beautiful 7-ACRE FARM, all cleared and cultivated. Finest deep black loam with small stream running through. Barn and outbuildings. Good 7-roomed house, wired for electric light, bath, toilet, etc.; piped for furnace. City water piped all through property.

IDEAL FOR LOGANBERRIES MAKE US AN OFFER

FOR LEASE OR SALE

OVER 3 acres, with 1-room bungalow; city water laid on, phone available; fruit orchard; waterfrontage; make splendid chicken ranch; stage passes door. Would rent at $20 monthly or sell at $3,500, on easy terms.

ABOUT 4 acres, on beach, house ready to move on property; rent for $12 month. Sale price $3,000.

6½ ACRES, long waterfrontage park land, some good timber; city water laid on; beautiful homesite; $3,000, easy terms.

ALMOST 2 acres, with access to Parry Bay; $2,000, easy terms.

16 ACRES, with beautiful new log furnished house, 5 rooms, indoor sanitation, bath, etc., city water; splendid view of Straits; garden; phone available; good soil; fine fruit trees on main road. Would rent $420 yearly.

400 ACRES, on Pedder Bay; splendid sheep or poultry run; small house, barn, water, phone available; two miles waterfrontage; rent for $200 year.

CROWN REALTY & INVESTMENT CO.

Imperial Bank Building

PORT ALBERNI—30 acres bottom land, all under cultivation; 4-roomed house; large barns; some fruit trees. Good dairy and mixed farming proposition. $8,000.

HAPPY VALLEY—31 acres, mostly all cleared; large quantity fruit; 5-roomed modern cottage, new outbuildings; city water. Only $7,500.

HAPPY VALLEY—5 acres, cleared; fruit trees; new 4-roomed cottage (furnished); city water. $3,500 cash.

EAST SAANICH ROAD—6 or 4 acres of Hilthet farm, facing on main road, on high part. $450 per acre, on terms.

SIDNEY—4 acres, all cleared; close to town. $2,000.

We have several good revenue-producing fruit farms at prices that are attractive.

DUNFORD'S, LIMITED

1108 Douglas Street

ACREAGE FOR SALE 42 (Continued)

PEMBERTON & SON

Pemberton Bldg. Phone 2730

$4200—5 ACRES of good land, 3½ cleared and under cultivation, 40 fruit trees. A modern bungalow of five rooms, with water laid on, bathroom, etc. An open fireplace in the living-room. Full-size basement. About 12 miles from the city.

SAANICH—5 acres, all first-class soil, and all under cultivation, 150 bearing cherry trees. A good bungalow of 5 rooms, with water laid on. Barn for 4 head, poultry houses, etc. Price $5,000.

40 ACRES, about 16 cleared, balance all good land, all fenced and cross-fenced. A young orchard of 30 trees and a splendid assortment of small fruits. Crop last year was 70 bushels to the acre, hay crop three tons to the acre. A modern bungalow with bath, wash basins in bedrooms. Exceptionally good water supply pumped to tank by gas engine. Barn for 7 head, new silo, poultry houses for 500 birds, brooder house complete, colony houses. An up-to-date dairy, workshop and other outbuildings. This property is well situated and is an excellent producer. The owner will allow a liberal discount for cash. Further particulars at our office.

PEMBERTON & SON

Real Estate, Financial and Insurance Agents

Fort Street Victoria, B.C.

EXCLUSIVE COUNTRY GENTLEMAN'S ESTATE

THIS estate, comprising 14½ acres of excellent soil, situated 2½ miles from Victoria, barely mile to and electric cars. The house is snugly nestled in a beautiful grove of pines, having been built to the requirements of owner, containing 7 rooms, 2 large open fireplaces, modern, bath and sanitary conditions; telephone, electric light passes door; entrance by private drive; beautiful lawns, flower beds and roses galore; high elevation, giving a magnificent view of mountains and country. There are 12 full bearing fruit trees, 2,000 strawberries in bearing, logans and other small fruit; 3 acres under cultivation, balance pasture; one acre of timber; barn and shed for stock, 2 good wells, abundance of water supplied to house with gasoline engine, with tank for 1,000 gallons; chicken houses for 700 birds in good shape; stabling for 10 head; garage, workshop; 3 Jersey cows, 62 pullets and baby chicks; farm implements, tools and $2,000 worth of English, Indian and Japanese antique furniture. Owner leaving at once for Europe, therefore the sacrifice for possession in one week. Price, including everything, $12,500; $10,500 cash, balance on mortgage. Or $13,500, $8,500 cash, balance on mortgage, without furniture.

See Us at Once.

G. E. DEAKIN & CO.

729 Yates Street Phone 7052

WATERFRONT, GORDON HEAD—4¾ acres, beautifully situated, with sheltered bay, fairly rich soil, in loganberries, asparagus, etc. We are instructed by owner to invite offers.

CLOSE-IN ACREAGE—3 acres in all, all cleared, partly cultivated; very fair soil; well of water; first-class soil, suitable for residential situation. Photos to be seen in office. Price $4,000.

CADBORO BAY ORCHARD — 3 acres, mostly in full bearing fruit trees, 2 miles from town, on paved road. Price $2,100.

WATERFRONT, on Saanich peninsula, splendid view 11 acres, practically all cleared and cropped. Price $6,000.

R. V. WINCH & CO. LTD.

Winch Building 610 Fort Street

WE CAN RECOMMEND—

A—METCHOSIN—1 acre, with fruits and 5-roomed cottage, for $1,800 cash. Wonderful buy.

B—PROSPECT LAKE—2 acres, 1 cleared, for $2,000.

C—OAK ST.—1 acre, all fenced, for $1,000. Must sell.

D—FAIRFIELD and Oak Bay—Several fine bungalows, which are special values. One in Oak Bay has 5 rooms, with all kinds of fruits and flowers, with furnace, and on charming street, for $3,900. Owner going out of town.

WENDELL B. SHAW & CO

203 Pemberton Bldg.

FOR SMALL FRUITS

5½ ACRES, all cleared and ready for plow; city water, telephone and light close by. Good roads, about 3 miles from City Hall. Price $2,475; cash $825, balance 1, 2 and 3 years, 8% interest.

T. B. MONK & CO.

504 B.C. Permanent Loan Bldg.

GOOD BUYING—SMALL ACREAGE

8 ACRES waterfront, fine for chicken or small fruit. 4-roomed bungalow, rough cast, water laid and chicken houses; orchard, 32 trees, city water; splendid view. Stage passes the door. Telephone, etc. $3,500, easy terms.

3.22 ACRES, on main road, practically all cleared; some timber left for firewood; 3-roomed modern bungalow, plastered; electric light, city water, and bath; newly decorated; splendid view, close to station. Barn, garage, nice lawn and flower beds, some raspa and small fruits, good for logans; $2,500, $8,200 cash.

4¾ ACRES—Land is rocky in places, but splendid orchard, 40 trees, full bearing, logans, raspa and small fruit; barns for 20 head stock, dairy; on 3-mile circle; 7-roomed bungalow; bath, city water, telephone. Owner has placed this in our hands for sale at $8,000, $700 cash, balance arranged.

G. E. DEAKIN & CO.

729 Yates St. Phone 7052

OKANAGAN LAKE

27½ ACRES of Okanagan Lake shore property, with new five-room bungalow, chicken house and private wharf.

Gentleman, leaving for England, is selling at sacrifice, $3,000.

Phone 4433L

1½ ACRES of choice land, very close in, with splendid orchard of full-bearing fruit trees, strawberries, small fruits, shade trees, roses, bulbs, etc., all every description, splendid chicken house, barn and garage. There is a nice, cosy bungalow of five rooms, fitted up with every modern convenience, including open fireplace, cement basement. There is a nice lawn and front flower garden, cement walks. Only 3 minutes' walk to street car. We recommend this strongly at the low price of $7,000.

LEE & FRASER

1222 Broad St. Established 1860

A SELECTION OF COUNTRY HOMES AND GOOD CHEAP ACREAGE BUYS

5 ACRES and absolutely modern 5-room bungalow, city water, bath, telephone, etc., 2 acres are in garden, with fruit trees and some small fruit; chicken house and garage. The balance of the land is being cleared. Price reduced, including good furniture and 50 laying hens, with several broods of young chickens. Garden already planted. $4,450, easy terms.

4½ ACRES and well-built house of 6 rooms, with bath, toilet and all modern conveniences; spring water piped by gravity to house and barns; outbuildings consist of a barn, wagon shed, garage and shop, wood shed, 3 chicken houses and root house. There is a family orchard of apples, cherries, pears, plums and raspberries, blackberries, strawberries; about 3 acres under plow, balance in pasture. ¾ mile from station, school, stores, bank, church and hotel. Price for quick sale, $4,000.

10 ACRES—Every foot of this is real good soil, situated near sea and railway, plenty of fresh water, some good timber; considerable slashing has been done on this land. To close an estate we will sell 10 acres for $500 and give terms.

5 ACRES—Excellent fruit land, adjoining city; all in cultivation. A very choice homesite; water and light available; all fenced. This is the best close in acreage buy on the market at the price, $2,500.

H. AMPHLETT G. C. HOWELL

306-7 Union Bank Building

ACREAGE FOR SALE 42 (Continued)

ACREAGE AT ELK LAKE

$1000—5 ACRES, close to the East Saanich Road and Cordova Station, on the C.N.R. Land is all good, and very suitable for strawberries. Lightly timbered, and only $1,000 for the whole thing.

ACREAGE ON EAST SAANICH ROAD

$2600 BUYS 6½ acres overlooking Elk Lake. Land is all good, and portion would be most suitable for strawberry growing. Beautiful view of Straits and mountains. Frontage on paved road. Between 2 and 3 miles from city. Quarter cash will handle this.

CHEAPEST BUY AT GORDON HEAD

$450—3.41 ACRES of excellent land, and all under cultivation. Close to sea, and practically adjoining Mt. Douglas Park. Undoubtedly this is the biggest acreage bargain in the district at only $130 per acre. Very easy terms.

ACREAGE AT SHAWNIGAN LAKE

$1800—6.11 ACRES, with waterfrontage. Near Strathcona Lodge, road and E. & N. Station. A good buy at $1,800, or will take $1,500 cash.

B.C. LAND & INVESTMENT AGY., LTD.

622 Government St. Phone 123

$1500 BUYS 4 acres of the best land in West Saanich, within six-mile circle. This land is easily cleared. Near the paved roads, B.C. Electric, store and postoffice. $500 cash, balance your own terms. Apply 1125 Hillside Avenue, or phone 3758. No agents.

PROPERTY FOR SALE 44

BUILD Now—City lots, with water, light, sewer; low taxes; $325, any terms. Crown Realty, over Imperial Bank.

CITY lots from $300; Oak Bay lots from $150; Garden City lots, $100. You won't have a chance like this again. Crown Realty Co., Imperial Bank Building.

ESQUIMALT—Large waterfront lot, Constance ave. South, 55 x 200 ft., $1,700. Phone 4013X2.

FOR camping or home—Semi-private grand waterfront, Lot 111, Block 11, Selkirk Ave., Parkdale, Park. Will sell for $1,500, trade for lot closer in, or exchange lot and cash for four or five-room bungalow. Address 108 Simcoe Street.

FOR Sale or rent—Two camping lots, one with large tent, Cordova Bay. Phone 3462L.

GARDEN City, lot 13, block 1, section 79, map 1324, 66 feet, cleared. Owner must sell for cash. Offers to P.O. Box 1207, Vancouver.

SACRIFICED!

VACANT LOTS—

$750—FAIRFIELD, Howe St., 52x112.
$850—OAK BAY, near sea, 156x115.
$372—OAK BAY, St. Patrick St., good lot.

Many Others

LEEMING BROS., LIMITED

1124 Broad Street Telephone 742

BEAUTIFUL CAMPING SITES

6 VERY nice lots, Cadboro Bay Point, 3 with beaches, 3 very nicely treed; beautiful views from all; splendid spring quite near, dispute between the rights to use. Only 20 minutes' ride from town, lines running morning and evening; about 2½ miles from terminus of Uplands car; very convenient for business men. Price only $200 a-piece, cash. First man has his choice.

R. H. PIMLOTT

Mahon Block (over 15c Store)

1112 Government St.

LEEMING BROS., LIMITED

1124 Broad Phone 742

CHEAP HOMESITES

$100—GARDEN CITY PARK, 62 feet x 230 feet, good soil.

$150—MOUNT TOLMIE, 50 feet x 122 feet, fine soil for small fruits.

$225—NORTH QUADRA, 70 feet x 100 feet, deep black loam.

$375—OAK BAY, 45 feet x 170 feet, close

Sale No. 1812

To Exhibition Associations, Showmen and Others

MESSRS.
STEWART WILLIAMS & CO.

duly instructed by A. Fielding, Esq., whose lease has expired, will sell by Public Auction at the Gorge Park, Victoria, on

Monday, April 25th

at 1 o'clock sharp, the whole of his

Equipment and Stock

Including:

A "Carousel" (Merry-Go-Round), in perfect condition and running order, to carry 36 passengers, with 28 horses and 2 chariots, a Shooting gallery, 14 feet wide, with Running Targets, Musical Bells and Crying Babies, Rifles and accessories, ½ H. P. Westinghouse Motor, Electric Player Piano by Wurlitzer, a large quantity of music for same, Mahogany half circular Counter, Bent Steel Tables and Chairs, Ice Water Tank, Soda Fountain and Fittings, Ice Cream and Soda Spoons, Mug Stands, Soda Glasses, Ice Cream Dishes, Counter and Showcases, Cupboards, Tables, Bed Lounge in Velvet, Walnut Secretaire, Bureau and Washstand, Sexagon Hall Lamp, Pictures, Grass Rocking Chairs, a Tent and Fly, 14 ft. x 10 ft., Portable Forge and complete Blacksmith outfit, a quantity of Punch Boards, Concession Goods of all kinds, 100 yards of Cork Linoleum, $300 worth of Fruit Syrups, a large quantity of Chocolate Bars, 2, 1 and ½-lb. boxes of Lowndes Chocolates, 50 boxes of Cones (all this stock has been bought for this season's trade), and other goods too numerous to mention.

Take the Gorge car to the terminus. On view Saturday, April 23rd, from 10 o'clock or earlier by appointment.

For further particulars apply to
The Auctioneer
STEWART WILLIAMS
410 and 411 Sayward Building
Phone 1324

John Bartholomew & Sons
SELECT FURNITURE STORES
736 and 1119 Fort Street

"Bright Springtime, with flowers and blossoms, has come,
Suggestive of Joy, in a 'New Home, Sweet Home'."

We are offering from our large stocks of General, Antique and English Mahogany Furniture REAL BARGAINS, at prices and on terms to meet any requirements.

WANTED—TO FURNISH UP 100 NEW AND HAPPY HOMES, ON EASY TERMS, MONTHLY PAYMENTS.

"Furniture for bungalow, mansion or shack. Start business right here, and you'll always come back."

Phones 2275 and 1311

Reasonable Furniture Store

550 YATES STREET PHONE 563
Furniture Bought, Sold or Exchanged
Useful Furniture to Suit All Pockets
Drophead Sewing Machine, as new, $80; Fine Walnut Bookcase, $35; Oak Office Chair, $5; Morris Chair, $15; Round Extension Table, $13; Bureaus, $13 up; Toilet Sets, $1.50 up; Iron Beds, $1 up; Trunks, $2 up; Kitchen Tables, $2 up; Bread Mixer, $1.50; Mir Morocco-Seated Dining Chairs, $43; Antique Oak Bookcase, finely carved, $100; Child's Desk and Chair, $6; Heavy Brass Double Bed, $15; Gate-Leg Tables, $7; Occasional Tables, $1.50 up; Camp Beds, $3; McClary Famous Hotel Range, $155; Incubator, $5.
EASY TERMS GIVEN

PRICE'S RIGHT SERVICE RIGHT PHONE 747
Carpets, Household, Store and Office
FURNITURE
Buyers Sold and Exchanged
747 PEOPLE'S FURNISHING CO. VALUERS Victoria, B.C. CASH
1601 Broad St. REGISTERS SCALES MACHINES TYPEWRITERS, SAFES, PIANOS ORGANS Etc. Rents, Hires, Sells
EASY TERMS—MONTHLY PAYMENTS

MONDAY
April 25, 2 P. M.

Auction Sale of Dairy Cows, Etc.

Rear of Scott Block, corner Hillside and Government.

Including several very fine Holsteins in full milk, from the Taylor Ranch, Sidney.

ARTHUR HEMINGWAY
Phone 2484 Auctioneer

SALE TODAY
HOUSEHOLD NECESSITIES
642 View Street Below Government
Anything From a Teacup to a Piano
No Reasonable Offer Refused
Extension Tables, $12 up; Kitchen Tables, $1 up; Kitchen Comfort, $6; Buffet with mirror, $28; U. Oak China Cabinet, $45; Oak Arm Office Chair, $12; Dining Chairs, $2.50 each up; 12x12 Tent, $10; Writing Desk, $9.50; Oak Wardrobe, $14; Tennis Racquets, $2.25 up; Croquet Set, $3; Tinware, Camp Outfits, Garden Tools, Camp Cots, Beds, etc., at lowest prices. Fawcett 4-Hole Range, $25; Large Double-Oven Jewel Gas Range, $28; Gas Plates, $1.25 up.
PHONE 3302

RITHET INTERESTS ARE CONSOLIDATED

Amalgamation Takes Place on 50th Anniversary of Victoria Firm — Personnel Remains the Same

On the fiftieth anniversary of the foundation of the firm of Messrs. R. P. Rithet & Company, Limited, of Victoria, B.C., it has been decided for the sake of convenience and expediency, to amalgamate what has been generally known in British Columbia Coast business circles as the Rithet interests, which consist of the wholesale, importing, shipping and insurance firm of R. P. Rithet & Company, Ltd., the Victoria Wharf & Warehouse Company, Ltd., and the Rithet Proprietary Company, Ltd.

The Victoria Wharf & Warehouse Company was formed to operate the wharves and warehouses which have been, and are now, such an important feature in connection with the shipping of Victoria, and which were inaugurated by the late Mr. R. P. Rithet in 1882. At a later date the Proprietary Company was organized as the holding company of the above, and various other interests owned by Mr. Rithet.

On and after April 22 the companies will be amalgamated, and the new company which has taken these over will be known as Rithet Consolidated, Limited, which will carry on the business formerly operated by the other companies, which will be voluntarily wound up with the formation of the Consolidated Company.

The personnel of the new concern will be the same as under the old companies, and no difference will be made in the general administration of the present business.

Smoke
T&B
If you smoke plug—try T & B big plug

Book Now
For the Summer Sailings
TO ENGLAND
Choice of Any
ATLANTIC STEAMSHIP LINE
and
Canadian National Railways
Via Vancouver direct
or
Grand Trunk Pacific Steamships
And Prince Rupert.
Tickets and Reservations at
911 Government Street
C. F. Earle
District Passenger Agent
PASSPORTS PREPARED

Union SS. Co. of B. C., Ltd.
Regular sailings from Vancouver to all East Coast and Mainland Points. Logging and Contract Work a specialty.
Prince Rupert and Anyox.
For detailed information apply
GEO. McGREGOR, Agent
Telephone 1925 No. 1 Belmont House

TRAVEL BY STEAMSHIP The ADMIRAL LINE
Reduced Round-Trip Fares to
CALIFORNIA
For full information, Sailings, etc., see
PACIFIC STEAMSHIP CO.
R. P. RITHET & CO., Agents
1117 Wharf St. Phone No. 4

EUROPE
and
SOUTH AMERICA
Regular Sailings
The Royal Mail Steam Packet Co.
The Pacific Steam Navigation Co.
PACIFIC BUILDING, VANCOUVER, B.C.
OR ANY STEAMSHIP TICKET AGENT

Canadian Pacific Railway
B. C. Coast Service
VANCOUVER—At 2:15 p.m. Daily, and 11:45 p.m. Daily except Saturday.
SEATTLE—At 4:30 p.m. Daily.
ALASKA ROUTE—From Vancouver April 6th, 14th, 27th, at 9:00 p.m.
OCEAN FALLS, PRINCE RUPERT ROUTE—Calling at Campbell River, Beaver Cove, Alert Bay, Port Hardy and Swanson Bay—Leaves Vancouver every Wednesday at 11:00 p.m.
POWELL RIVER, UNION BAY, COMOX ROUTE—From Vancouver every Tuesday and Saturday at 11:45 p.m.
UNION BAY, COMOX ROUTE—From Vancouver every Thursday at 4:30 a.m.
WEST COAST VANCOUVER ISLAND ROUTE—From Victoria 1st, 10th, 20th, each month, at 11 p.m.
GULF ISLANDS ROUTE—Every Monday, Wednesday and Saturday; Nanaimo every Thursday. Connection made by B.C.E. train from Victoria 8:00 a.m.
Full information from any C. P. R. Agent.

Qualicum Beach Hotel

Terms: $3.00 Per Day
Special Agent Rate, $23.00 Per Week American Plan
The most modern hotel on Vancouver Island
Felix Mamouth, Proprietor

LONE SEA ROVER COMES TO GRIEF

Goes Ashore on Cuban Coast •With Loss of Vessel—Left Seattle in November on Lonely Cruise

WASHINGTON, April 22. — The schooner yacht Sir Francis II., owned and sailed by Captain Thomas Drake, was wrecked on a reef off Cape Corrientes, Cuba, April 2, according to information received here. Captain Drake succeeded in reaching shore. The Sir Francis was built at Seattle, from which port Captain Drake started alone in November.

This was the second time Captain Drake has met with disaster on sailing cruises. In 1915 he built the first Sir Francis at Seattle, and sailed alone around to Eastport, Maine. On his return trip the vessel was wrecked on the Lower Mexican coast, Pacific side. He was captured by bandits and robbed, but was finally released and made his way back to Seattle.

WIRELESS REPORT

(By Government Wireless)
6 p.m.

Point Grey: Cloudy; northwest; strong; 29.85; 40; rough.

Cape Lazo: Clear; northwest; 29.32; 48; smooth. 5:16 p.m., spoke Chelohsin, Hernando Island, south.

Estevan: Overcast; west; fresh; 29.23; 40; heavy. 5:45 p.m., spoke Princess Beatrice, abeam Estevan, north.

Triangle: Rain; southwest; strong; 29.31; 40; rough. 5:13 p.m., spoke Admiral Watson, 20 miles south of Ocean Falls, south; 6:20 p.m., spoke Princess Mary, in Grenville Channel, south.

Dead Tree: Overcast; southeasts, light; 29.45; 46; moderate.

Prince Rupert: Cloudy; southeast; light; 29.80; 40; smooth.

Victoria: 1 p.m., spoke Mont Herwyn, due Victoria 7 p.m.; 3 p.m., spoke West Mahwah, bound from Tacoma to Honolulu, 35 miles from Tacoma; spoke Tainui, due Victoria, Vancouver 6:10 p.m., bound Yokohama; spoke City of Victoria, due William Head 7 p.m.

Alert Bay: Overcast; calm; 29.30; 48; smooth.

Ocean Falls: Rain; calm; 29.45; 42; smooth. Passed in: Steamer Tees, 1:15 p.m., northbound. Passed out: Steamer Admiral Watson, 4 p.m., southbound; steamer Prince George, 5:50 p.m., southbound; steamer Camosun, 3 p.m., southbound.

SHIPPING INFORMATION

Due to Arrive

Prince George, Rupert via Seattle, April 24
Kaiori Maru, Orient ..... April 23
Queen, California ..... April 29
Tyndareus, Orient ..... April 30
Sonoma, Orient ..... May 1
Niagara, Australia ..... May 3
Arabia Maru, Orient ..... May 12
Empress of Russia, Orient ..... May 13
Kashima Maru, Orient ..... May 19
Arizona Maru, Orient ..... May 23

Due to Sail

Prince George, Rupert via Seattle, April 24
Empress of Asia, Orient ..... April 26
Taitnyhlus, Orient ..... April 23
Queen, California ..... April 30
Niagara, Australia ..... May 7
Alabama Maru, Orient ..... May 7
Katori Maru, Orient ..... May 13
Tyndareus, Orient ..... May 31

Local Sailings

Daily, Vancouver ..... 3:15 p.m.
Daily, except Saturday, Vancouver ..... 11:45 p.m.
Daily, Seattle ..... 4:30 p.m.
Daily, except Sunday, Seattle ..... 10:30 a.m.
West Coast, 1st, 10th, 20th month ..... 11 p.m.
Vancouver-Comox, Tuesdays ..... 1 p.m.

Local Arrivals

Daily, Vancouver ..... 8:15 p.m.
Daily, Vancouver ..... 7:00 a.m.
Daily, Seattle ..... 1:15 p.m.
Daily, Seattle ..... 9:00 a.m.

Arrivals and Departures

TACOMA, April 22.—Arrived: Saginaw, San Francisco; Rainier, San Francisco; Rondo, Alaskan ports. Sailed: Alabama Maru, Vancouver, B.C.; La Touche, Alaska ports; Saginaw, San Francisco, via ports; Bakersfield, Liverpool, via ports.

PORTLAND, April 22.—Arrived: Rose City; San Francisco. Sailed: Meordyk, Victoria.

SEATTLE, April 22.—Arrived: City of Seattle, and La Touche, Southwestern Alaska; Wilhilo, New York, via Philadelphia; Baltimore, Savannah, Balboa and San Francisco; Phyllis, Los Angeles. Sailed: Admiral Goodrich, Southwestern Alaska; Fushimi Maru, Manila, via Yokohama, Kobe, Nagasaki, Shanghai and Hongkong; Phyllis, Los Angeles, via San Francisco.

SAN FRANCISCO, April 22.—Arrived: Alaska, Portland; Horace X. Baxter, Seattle; Waitotu, Melbourne; Frank H. Buck, Honolulu; West Kasson, Norfolk. Sailed: Multnomah, Astoria; Svea, Aberdeen.

YOKOHAMA, April 18.—Arrived: Tajima Maru, Seattle.

SHANGHAI, April 13.—Arrived: West Jesup, Seattle.

HONGKONG, April 11.—Arrived: Arizona Maru, Tacoma. Sailed, 20th: Kashima Maru, Seattle.

TIDES AT VICTORIA

APRIL, 1921

Date	Time.	H't	Time.	H't	Time.	H't	Time.	H't
	H.M.	Ft.	H.M.	Ft.	H.M.	Ft.	H.M.	Ft.
1	1:38	7.2	....	....	12:10	5.3	....	....
2	1:34	7.6	3:14	3.8	9:54	3.0	17:05	5.5
3	2:18	7.7	3:13	3.6	11:03	4.3	17:54	4.9
4	1:13	7.7	3:03	3.4	7:11	3.3	18:43	4.3
5	1:30	7.3	3:00	3.5	13:03	2.9	19:35	4.4
6	1:49	7.0	3:13	3.6	14:00	2.9	20:30	4.3
7	2:04	7.3	3:42	4.1	14:38	3.0	20:41	3.0
8	2:28	7.9	3:57	3.3	13:47	3.1	21:13	6.4
9	2:49	8.3	2:53	2.3	13:48	3.3	21:50	6.8
10	3:10	8.3	10:43	2.4	17:43	3.3	22:36	6.4
11	3:31	.4	11:20	2.0	18:06	3.8	23:06	6.3
12	9:53	8.5	12:32	1.8	20:13	3.9	23:51	7.3
13	4:15	2.4	15:13	1.3	....	....	....	....
14	....	....	4:48	2.3	14:11	2.0	23:23	7.6
15	1:25	7.3	5:33	2.3	13:07	2.4	23:03	7.7
16	2:54	7.0	7:5.	2.5	12:42	2.8	23:41	7.7
17	4:13	6.4	9:54	2.9	12:33	3.4	....	....
18	0:13	7.3	2:16	5.4	11:30	3.2	17:49	4.0
19	0:40	3.0	7:03	4.7	12:28	4.9	18:40	4.3
20	1:08	3.2	7:32	5.3	14:04	7.0	19:24	5.3
21	1:32	3.4	8:35	5.0	15:11	7.1	20:16	6.7
22	1:53	3.6	9:13	2.4	16:13	7.3	21:03	6.8
23	2:10	3.8	9:33	0.0	17:21	7.3	21:43	6.7
24	2:40	3.7	10:24	1.3	18:30	7.4	22:26	7.1
25	3:03	3.5	11:13	1.3	21:00	7.3	23:16	7.4
26	3:13	3.2	12:20	0.9	22:03	7.7	....	....
27	0:16	7.5	3:13	7.0	12:42	3.5	22:35	7.9
28	....	....	....	....	13:34	2.7	23:21	7.9
29	....	....	....	....	14:32	2.5	23:43	7.9
30	....	....	....	....	15:18	2.3	23:15	7.9

The time used is Pacific Standard, for the 120th Meridian west. It is counted from 0 to 24 hours, from midnight to midnight. The figures for height serve to distinguish High Water from Low Water. Where blanks occur in the table, the tide rises or falls continuously during two successive tidal periods without turning.

The Height is in feet and tenths of a foot, above the average level of lower Low Water.

Equimalt—To find the depth of water on the sill of the Drydock at any tide, add 19.6 feet to the height of High Water as above given.

SUNRISE AND SUNSET

Time of Sunrise and Sunset (Pacific Standard Time) at Victoria, B.C., for the month of April, 1921.

Day	Sunrise	Sunset	Day	Sunrise	Sunset
1	5:54	6:10	13	5:24	7:04
2	5:52	6:42	17	5:18	7:00
3	5:49	6:44	18	5:16	7:08
4	5:47	6:42	19	5:14	7:09
5	5:44	6:43	20	5:13	7:10
6	5:42	6:20	21	5:11	7:12
7	5:39	6:51	22	5:08	7:13
8	5:37	6:25	23	5:06	7:14
9	5:35	6:54	24	5:04	7:15
10	5:33	6:52	25	5:02	7:16
11	5:31	6:29	26	5:00	7:18
12	5:28	6:59	27	4:58	7:20
13	5:27	7:04	28	4:56	7:21
14	5:24	7:00	29	4:55	7:22
15	5:22	7:01	30	4:57	7:24

The Meteorological Office, Gonzales Heights, Victoria, B. C.

STOCKS MAKE ADVANCE ON HEAVY DEALINGS

Sudden Improvement in Tone of Market Results From Better Outside News and Easier Money Opening

NEW YORK, April 22.—On dealings approximating the largest turnover of any session so far this year, the stock market today moved forward in an impressive manner, numerous issues sharing in the extreme gains of 3 to 6 points.

Factors which contributed in varying degree to the advance, included easier money tendencies, more favorable trade prospects and cables from London which seemed to justify hope of an early and satisfactory outcome of the British coal strike.

Rails held back until the last half of the session, when they were brought forward with many of the dormant specialties.

Profit taking proved a strong temptation in the final hour, reactions of 1 to 2½ points resulting from selling of that character, together with a sudden rise in call money from 6 to 2½ per cent.

Sales amounted to 1,175,000 shares.

Dealings in foreign exchange were light.

In the bond market, all Liberty issues strengthened and local utilities also improved. Total sales, $9,175,000.

(Furnished by Burdick Brothers, Limited)
All Fractions in Eighths

Stock—	High	Low.	Close.
Allis-Chalmers	38-4	37-5	38-3
Am. Beet Sugar	28	27-3	28
Am. Can Co., com.	29-5	29-3	29-5
Am. In. Corp.	43-4	43-4	43-4
Am. Locomotive	85	83	86
Am. Smelt. and Ref.	46-3	45-4	46-3
Am. Sugar Rfg.	90-4	88-4	90-4
Am. T. and Tel.	102-1	102-1	102-1
Am. Wool, com.	89	73-6	89
Am. Sum. Tob.	76-5	73-9	76-5
Anaconda Mining	39-6	39-2	39-3
Atchison	81	80	80-3
Atlantic Gulf	37-4	36-4	37-4
Baldwin Loco.	87-5	85-3	83-7
Baltimore and Ohio	94	88-7	84
Bethlehem Steel	33-4	65-1	65-4
Canadian Pacific	111-3	110-6	111
Central Leather	35-5	33-2	35
Crucible Steel	79-2	76-3	77-3
Chesapeake and Ohio	40-5	39-2	39-3
Chic., Mil. and St. P.	24-4	24-4	24-4
Chic., R. I. and Pac.	23-2	23	23-1
Chino Copper	23-6	23-5	23-5
Chile Copper	11-5	11-3	11-4
Corn Products	75	75-4	75
Distillers Sec.	19-6	18-4	19
Erie	13	13	13
Gen. Electric	133	136	133
Gen. Motors	15-5	15-1	15-1
Goodrich (B. F.)	93	83-5	37-4
Granby	20-4	20-4	20-4
Inspiration Cop.	54-5	54-3	54-5
Int'l Nickel	15	15	15
Int'l Mer. Marine	50-6	50-6	50-3
Int'l Mer. Marine, pfd.	13-4	13-4	13-4
Kennecott Copper	26-1	26	26-1
Kan. City Southern	23-4	23-1	24-1
Lehigh Valley	46-3	46-3	46-2
Midvale Steel	37-3	37-3	37-3
Mex. Petroleum	149-8	144-7	149
Miami Copper	21	21	21
N.Y., N.H. and H.	13-7	13-7	13-7
New York Central	64-4	63-4	63-4
Northern Pacific	72-1	72-3	72-3
Pennsylvania R. R.	35-3	35-1	35-3
Reading	69-5	68-2	69-1
Republic Steel	59-2	56-1	56-2
Sin. Oil	27-3	25-7	27-4
Southern Pacific	74-6	74	74-4
Southern Ry., com.	21	20-5	21
Studebaker Corpn.	53-3	53	53-4
The Texas Company	26-4	26-2	26-4
Tob. Prod.	52	43-4	51-4
Union Pacific	113-4	113	113-4
Utah Copper	53-5	53	53
U. S. Ind. Alcohol	33	26-1	27-4
U. S. Rubber	75	71-5	75
U. S. Steel, com.	32-4	31-1	32
Virginia Chem.	30-4	30-4	30-4
Western Union	59-4	58-4	59-4
Wabash R. R. "A"	15-7	16-5	19-5
Willys-Overland	32	8-2	8-3
Westinghouse Elec.	47-2	47-2	47-2
Allied Chemical	42-4	42-4	42-4
Am. Drug Syndicate	8-5	3-1	8-1
Kelly Springfield	42-3	40-4	41-4
Coca Cola	27-2	27-6	27-3
Columbia Graphophone	3-7	3-2	3-3
United Fruit	107-5	107-3	107-5
Famous Players L. C.	73-3	73-4	73-7
Nat. Enamel	61	61	61
Pittsburgh Coal	31-4	30-4	31-4
Int'l Paper	19-3	13-5	18-3
Transcontinental Oil	13-5	12-1	12-1
Union Oil	23-4	21-4	23-4
Middlestates Oil	15-3	14-7	15-1
Chandler Motors	83-1	82-3	83-2
Hewston Oil	83	81-4	81-4
Cerro de Pasco	38-3	33-9	33-3
Cuban Cane Sugar	19-4	13	13
Pierce Arrow	33-4	34-5	34-7
Retail Stores	53	51	51-5
Royal Dutch	32-4	61-6	33
Texas Pacific Ry.	42-3	42-3	42-3
Texas Pac. C. and O.	33-3	27-6	27-6
Stromberg Car.	60	60	60

YESTERDAY'S EXCHANGE

(Furnished by Burdick Brothers, Limited)
All Fractions in Eighths

New York sterling, 23.93-3.
Canadian sterling, 24.40-4.
New York funds, 12-2.

MONTREAL STOCKS

(Furnished by Burdick Brothers, Limited)
All Fractions in Eighths

Stocks—	Close.
Brazilian Trac.	34-4
Can. Car Fdy., com.	....
Can. S. S. com.	22-4
Can. Gen. Electric	103
Cons. M. and S.	15
Detroit United	77-4
Dom. Bridge	73-4
Dom. Canners	38-4
Dom. I. and S.	20-2
Riordon Paper	40
Shawinigan	104
Spanish Riv. Pulp	70-4
Steel of Can.	57-4
Wayagamac Pulp	38

NEW YORK COTTON

(Furnished by Burdick Brothers, Limited)

	Open.	High.	Low.	Close.
May	11.88	12.00	11.82	12.00
July	12.45	12.68	12.43	12.62
Oct.	12.07	12.13	12.07	12.13
Dec.	12.52	12.57	12.52	12.52

MONEY AND EXCHANGE

LONDON, April 22.—Bar silver, 34d per ounce. Money, 5 per cent. Discount rates, short bills, 5¾ per cent.

NEW YORK, April 22.—Sterling exchange irregular at 23.87¾ for 30-day bills and 23.91¼ for demand.

Bar silver, domestic, 69½; foreign, 52¾.

Canadian dollars, 36.10.

Francs, demand, 7.52; cables, 7.50.

Time loans steady: 30 days, 60 days and 6 months, 2¾@7.

Call money easier: High, low, ruling rate, closing bid and last loan, 3; offered at, 7.

METAL MARKET

NEW YORK, April 22.—Copper steady; electrolytic, spot and nearby, $13.75; May and June, $13. Iron nominally unchanged. Tin firm; spot and nearby, $31 to $31.25; futures, $31 to $31.50. Lead steady, spot, $4.25. Antimony, spot, $6.13 to $3.37. Zinc quiet, spot, $4.82 to $5.

At London—Standard copper, spot, £70; futures, £70. 6. Electrolytic, spot, £71; futures, £74. Tin, spot, £163, 15s, 3d; futures, £171, 15s, 6d. Lead, spot, £31, 5s. 3d; futures, £31, 13s, 6d. Zinc, spot, £34, 6s; futures, £37.

Graphite from which pencils are made is imported from Mexico and Ceylon.

Prince George Hotel
TORONTO
In Centre of Shopping and Business District
250 ROOMS
200 with Private Baths
EUROPEAN PLAN
E. WINNETT THOMPSON, GEN. MGR.

VICTORIA STOCK EXCHANGE

(By F. W. Stevenson, 102 Pemberton Bldg.)

Stocks—	Bid.	Asked.
Athabasca Oils	....	.32
Bowena Copper	.07	.09
B. C. Refining Co.	.23	.32
B. C. Permanent Loan	82.64	....
Boundary Bay Oil	.01¼	.03
Canada Copper	....	.06
Cons. M. and S.	12.00	12.00
Drum Lummon	.07¾	.09
Empire Oil	.03	.03¾
Granby	21.50	..
Great West Perm.	62.00	..
Howe Sound	9.50	2.50
Int'l Coal	..	.80
McIlwraty	.46	..
Nabob	.03	..
Nugget	.12	.18
Pitt Meadows	..	.05
Rambler-Cariboo	.05	..
Silversmith	.17	.28
Silver Crest	.03	.04½
Snowstorm	.05	..
Spartan Oil	.10	.11½
Standard Lead	.12	..
Sunloch Mines	..	.27
Surf Inlet	..	.40
Stewart M. and D.	..	.26
Stewart Land	..	10.00
Trojan Oils	.07¾	.08½
Bonds		
Dom. War Loan, 1924	94½	95½
Dom. War Loan, 1927	93¾	94¾
Dom. War Loan, 1937	92	97
Victory Loan, 1923	97½	98¾
Victory Loan, 1922	97	98
Victory Loan, 1924	93	97
Victory Loan, 1927	97½	93½
Victory Loan, 1933	94½	97½
Victory Loan, 1934	93½	94½
Victory Loan, 1937	93¾	95½

WHOLESALE PRICES REMAIN ABOUT SAME

Late Frosts in California Are Delaying Strawberries and New Potatoes — Feed and Meat Prices Unchanged

There have been no very notable changes in the wholesale prices of fruit, vegetables and dairy produce during the past few days on the local market. Two cars of oranges and one of bananas have been the main arrivals.

California strawberries are coming along slowly. Late frosts in the south have been holding this fruit back and also have delayed the marketing of new potatoes from the south. None of the latter are reported on the local market at present, but it is stated they are selling in Seattle for 50c a pound.

Local hothouse lettuce is off the market, but local hothouse tomatoes are coming forward and are quoted at $12 a crate.

There are no changes in flour, feed and meat prices.

FRUIT, VEGETABLES, DAIRY PRODUCE

(Wholesale)

Butter—
Saltspring Island ..... .52
New Zealand ..... .53
Alberta Creamery, according to grade and quality, per lb. .55 to .56

Cheese—
Ontario, solid ..... .22
Ontario, twins ..... .22½
Ontario, singles ..... .27
Ontario, Stilton ..... .40
California, twins ..... .25
B. C. Cream, doz. 1.90
McLaren's Cream, doz. 1.00

Eggs—
B. C. New Laid ..... .57

Fish—
Haddies, 15-lb. box, lb. ..... .16
Kippers, 10-lb. box, lb. ..... .11
Sablefish, smoked, 10-lb. box, lb. .20
Codfish tablets, 20-lb. box, lb. .21

Potatoes—"Table," market price.
Sweet Potatoes, Nancy Hill, basket 4.25
Per lb. ..... .12

Potatoes—Seed, market price.
Early Epicure, Netted Gem, Sir Walter Raleigh, Beauty Hebron, Irish Cobbler, Early Rose, Eureka, Gold Coin, Carmen, Sutton Reliance, Scottish Champion.

Onions—According to quality.
Okanagan 3.00 5.00
Calif.-Aust. Brown 3.50 5.00
Crystal Wax, crts. 5.75
Green Onions, doz. ..... .45

Vegetables—
Asparagus, California ..... .20 .25
Asparagus, local, per lb. ..... .15
Artichokes, Globe, per doz. 2.00
Beets, new, per sack 1.25
Carrots, per sack 1.25
Turnips 1.50
Cauliflowers, according to size, per doz. 2.50
Cucumbers, hothouse, No. 1, per doz. 5.00
No. 2 ..... 3.50
Parsnips 1.25
Cabbage ..... .05½ .07
Head Lettuce 7.75
Head Lettuce, Los Angeles ..... M.P.
Lettuce, hothouse, crate 1.50
Peas, new, green, Calif. ..... .25 .26
Garlic ..... .16
Rhubarb, local ..... .10 .12
Radishes, doz. ..... .70
Spinach ..... M.P.
Tomatoes, Florida, lug 3.75
Tomatoes, local, hothouse, crt. 12.00

Apples—
Yellow Newtons, Okanagan 4.25
Winesaps, Okanagan, No. 1 ..... 2.50
Winesaps, Okanagan, No. 2 ..... 2.75

Apples, imported—
Winesaps, No. 1 ..... 3.50

Oranges—According to size—
Navels 4.50 6.25
California ..... 4.25 M.P.
Florida 11.00 6.00

Lemons—Per case 4.50 6.00

Bananas—
Per lb., city delivery ..... .14
Per lb., crated ..... .14
Baskets, 1 doz., each ..... .60
4-basket crate 2.75
Strawberries, Calif. 5.00

Grapefruit—According to size—
California 4.25 4.50
Florida 11.00

Honey—
New, 24 12½-oz. combs, per case 10.00
New, 24 11-oz. combs, per case 2.75

Dates—
New Hallowi, bulk, to arrive ..... .12½
New Dromedary, 36's, just arrived 7.75

Nuts—
Brazil, med., new crop ..... .31 .32
Walnuts, Manchurian, lb. ..... .12 .17
Filberts ..... .24 .25
Peanuts, green, per lb. ..... .13
Roasted, lb. ..... .13
Cocoanuts, per doz. 2.00
Tarragona Almonds, per lb. .31 .32

FLOUR AND FEED

	100 lbs.	Per Ton
Barley	$2.40	$46.00
Gr. Barley	2.50	48.00
Corn	3.20	64.00
Cracked Corn	3.00	64.00
Feed Cornmeal	2.90	53.00
Oats	2.70	49.00
Gr. Oats	2.30	42.00
Wheat	2.50	44.00
Scratch Feed	3.00	53.00
Bran	1.75	32.00
Shorts	1.85	33.00
Alf. Meal	2.60	43.00
Chicken Chop	2.60	50.00
Pig Feed	2.15	41.00
Oat Feed	1.70	32.00
C. N. Cake	2.60	48.00
C. N. Meal	2.60	48.00
Oil Cake	3.30	74.00
Soy Bean Meal	3.11	72.60
Gluten Feed	4.20	83.00
Cottonseed Meal	3.35	63.00
Beef Scrap	3.50	....
Oyster Shell	3.30	45.00
Gr. Bone	3.00	....
Hay, Timothy and Clover	1.30	32.00
Alfalfa Hay	1.20	34.00
Straw	1.00	....

	Per Sack 24-lb.
Purity	$2.00
Royal Standard	2.00
Wild Rose (Pastry)	2.00
Royal Household	2.00
B. & K. Fleur	2.00
Five Roses	2.00
B. & K. (Pastry)	2.00

WHOLESALE MEAT PRICES

No special brands quoted

Pork		.25
Beef, No. 1 steers		.17
Lamb		.20
Mutton	.18	to .18
Lard		.25
Ham	.37	to .41

DAVID SPENCER, LTD.
Store Hours—9 a.m. to 6 p.m. Wednesday, 9 a.m. to 1 p.m.

Big Values in Women's Suits, and Real Bargains in Embroidery and Men's and Women's Shoes Today

Nine Tweed Suits

Semi-Tailored Styles

$29.75

Tweed Suits, in semi-tailored styles, with roll collars, neatly belted and button trimmed. For the business women, the suits are especially appropriate, being of excellent wearing quality, and in modest shades of grey and green mixtures. You will find these suits well made and finished, and representing extraordinary value at.....**$29.75**

—Mantle Dept., Main Floor—Phone 1010

TWO BARGAINS IN SILKS

Silk Spot Habutine, 27 ins. wide; a mixture of silk and cotton patterned with a small self spot. A very suitable material for waists. In shades of grey, black, white, apricot, saxe, pink and navy. Special at.....**59¢**

36-Inch Colored Silks, Messalines, Pailette, Duchess, Pongee, in a large range of colors. Desirable materials for dresses, maize, pink, white, navy, black, grey, Copenhagen, saxe, fawn, old rose, myrtle, wine, etc. All wonderful value at **$1.98**

—Silks Dept., Main Floor—Phone 3283

Extra Special Values in Men's Shirts, Nightshirts and Socks

Men's Heavy Cotton Tweed Working Shirts, in a fawn and brown mixture, shirts made with collar, pocket and band cuff. Only a few dozen left. Regular value $2.75. Now being cleared at.....**$2.29**

Men's Fine Print Negligee Shirts, in various light stripes (our own brand). Shirts cut full in the body and neck, and having starch collar band and soft double cuffs. Special at **$2.35**

Men's White Twill Cotton Nightshirts, with or without collar. In sizes 15 to 18 neck. Regular $2.00 values. 10 dozen to clear at.....**$1.49**

Men's Wool Mixture Cashmere Socks (Penman's Brand); shown in fancy Lovatt shades. Special at .....**85¢**

—Men's Furnishings, Main Floor—Phone 2820

Boys' White Shirt Waists at $1.39

Shirt Waists in plain cambric and satin stripes, with attached collar, pocket and band cuff; sizes to fit the ages of 6 to 16 years; values $2.00 and $2.25; all to clear at, each.....**$1.39**

—Boys' Furnishings, Main Floor

Suits for Young Men

$25.00, $27.50 $30.00, $32.00 and $35.00

In this consignment of suits for young men you are offered the newest models and patterns for Spring. Suits well made and superbly tailored from the best tweeds in the most fashionable shades. You have just to glance at the suits to feel certain that they represent the best values on the market today. Call at once and select your suit from this large assortment.

Also in young men's "First Longs," we supply the newest styles; all well made suits and in good qualities; sizes 31 to 36, at $15.00 to.....**$22.50**

—Men's Clothing, Main Floor—Phone 2820

Jerseys and Jersey Suits for Children Priced Low

Pull-Over Sweaters, in assorted colors, for the ages of 2 to 8 years. All pure wool and trimmed with combination colors —with or without collars. At **$3.75**

Jerseys With Sailor Collars, in self colors of rose, green and saxe. Suitable to wear with pleated skirts. Sizes for the ages of 2 to 7 years. At **$2.90**

Sizes for the ages of 8 to 10. At **$3.90**

Boys' Two-Piece Jersey Suits, with turned-down collar and buttoned in front with three pearl buttons, knee length pants with pockets. In colors of paddy, saxe, navy, cinnamon, brown and white. Sizes for 1½ to 5 years. Regular values to $8.25. Selling at **$4.95**

Children's Light Jerseys for Summer wear, made with "V" neck and suitable for boys or girls. For 2 to 6 years at **$2.50**

For 7 to 10 years at **$2.90**

In shades of cardinal, brown and navy.

—Children's, 1st Floor—Phone 6896

Military Heel Strap Pumps and Brogues for Women

To Match Your Sport or Walking Skirt

Two-Strap Pump, with welted sole and military heel, in grey buck, brown calf, white buck, at, a pair.....**$12.00**

Black kid, at, a pair **$11.00**

New Shade Fawn Buckskin Brogues, with round toes and military heels; fringed tongues if desired. Wonderful value at.....**$12.00**

Black Kid Pumps, one or two straps, and with military heels, at **$6.00**

Brown Calf Two-Strap Pumps, with military heels; a smart shoe, at.....**$7.50**

Heavy Grain Leather Brogue Oxfords, the right shoes for golf or country wear; English makes, at.....**$11.50**

—Women's Shoes, 1st Floor—Phone 6896

Men's Flannel and Duck Pants in Best Styles

Men's English Flannel Pants, made of best grade material, with cuff bottoms and belt loops; shown in sizes 32 to 42 waist. Special at.....**$7.50**

Khaki Duck Outing Pants, made with cuff bottoms and with flap on hip and watch pocket, at, a pair, $2.95 and **$3.25**

Men's Tweed Work Pants, made of a heavy material; sizes 32 to 42. Special value at.....**$4.75**

—Men's Clothing, Main Floor

Towels and Toweling—Reliable Qualities at Great Reductions

Crash Roller Toweling of a reliable make; regular 35c a yard. On sale at .....**20¢**

Towels, made up, 2½ yards long, at .....**50¢**

Crash Roller Toweling, of a better grade; regular 40c. On sale at, a yard .....**25¢**

Towels, made up, 2½ yards long, at .....**65¢**

Check Glass Towelings, 21-inch, reliable make. Regular 55c. For, a yard .....**40¢**

White Turkish Towels, of good quality. Note the sizes and prices:—

25 x 48 inches; regular $1.75. On sale at, each **$1.00**

26 x 50 inches; regular $2.00. On sale at, each.....**$1.25**

—Staple Dept., Main Floor

Women's White Cotton Drawers at Bargain Prices

White Cotton Drawers, made with hemstitched frill. On sale at .....**50¢**

Drawers of White Cotton, neatly trimmed with imitation Torchon lace. On sale at .....**75¢**

White Cotton Drawers, in extra large sizes, and finished with hemstitched frill. Selling at .....**90¢**

Women's Drawers in wide, circular styles, neatly trimmed with neat embroidery. On sale at **$1.10**

Bloomers, designed from extra strong cotton, in white and pink shades, having elastic at the knee and waist. A bargain at **$1.25**

Drawers made with a wide frill of embroidery; shown in all sizes. On sale at **$1.25**

—These garments are all extraordinary values at the low prices quoted.

Women's Drawers of nainsook, having a frill of Swiss embroidery and finished with insertion and ribbon bows. A bargain at **$1.65**

Drawers of fine nainsook, neatly tucked and trimmed with filet lace. On sale at **$1.90**

Drawers of quality nainsook, finished with scalloped edges and hand-embroidered designs. Very excellent value at **$2.15**

—Whitewear, 1st Floor

Extraordinary Sale of Fine Swiss Muslin Nainsook and Batiste Embroidery Edging and Flouncing Today

2,000 yards only in the lot, all of the same high grade. Shown in many lacey and beautiful patterns. They are marked away blow pre-war prices. On sale today as follows:

18 to 24 inches, selling at .....**50¢**

9 to 12 inches, selling at .....**35¢**

6 to 8 inches, selling at .....**25¢**

4 to 6 inches, selling at .....**15¢**

—Lace and Embroidery Section, Main Floor

Groceteria Daily Bulletin

Malkin's Best Tea, lb.....**53¢**

Shredded Wheat Biscuits, pkg. .....**14¢**

Wild Rose or Snowflake Pastry Flour, 10-lb. sack at .....**54¢**

Shaker Salt, per carton..**13¢**

Spencer's 18-oz. Milk Loaf at .....**9¢**

Sun Maid Raisin Pies at, each .....**25¢**

Spencer's 18-oz. French Loaf at .....**9¢**

Spencer's Raisin and Nut Loaf .....**10¢**

Klim, per tin .....**14¢**

Snap Hand Cleaner, tin, **20¢**

Robin Hood Oats, per pkg. at .....**24¢**

Dyson's Mustard Pickles, 25c bottle .....**15¢**

Pacific Milk, tin.....**11½¢**

Mrs. Hempseed's Salad Dressing, 45c bottle....**19¢** (Limit, 2 to a customer.)

Strawberry Jam, per tin, **85¢**

Crisco, 1-lb. tin .....**24¢**

3-lb. tin .....**71¢**

6-lb. tin **$1.40**

Nabob Tea, lb. .....**53¢**

Toilet Rolls, 2 for.....**11¢**

Lifebuoy Soap .....**8¢**

Royal Crown Soap, pkg. at .....**25¢**

White Swan Soap, pkg., **25¢**

Ivory Soap, cake .....**8¢**

White Beans, B. C. Grown, lb. .....**5½¢**

Rolled Oats, 7 lbs.....**28¢**

Sago, lb. .....**6¢**

Tapioca, lb. .....**6¢**

Libby's Marmalade, per tin, at .....**71¢**

GILLETTE RAZORS

Half Price

We are placing on sale at exactly Half-Price all our stock of Gillette Razors. Shop early this morning and obtain one.

All in perfect condition.

—Drug Dept., Main Floor

All-Wool Blankets at Great Reductions

Pure Wool Blankets, all white or with blue borders. Made from long staple yarns.

7-lb. Blankets, regular $28.50 for **$15.75**

8-lb. Blankets, regular $32.50 for **$18.00**

These wonderful values are now offered in the Staple Department.

—Main Floor—Phone 2950

Patent Medicines and Toilet Articles Week-End Specials

Take advantage of our special sale of "HYGLO" nail preparations and manicure sets—Cuticle Remover, Nail White, Nail Polishing Paste, etc., at greatly reduced prices.

50c Pepsodent Tooth Paste, **34¢**

40c Castoria.....**28¢**

35c Eclectric Oil.....**22¢**

$1.00 Vinol.....**50¢**

$1.00 Vie de Peau.....**50¢**

Cuticura Soap, box 3 cakes, **68¢**

$1.50 Citrate of Magnesia, 1-lb.....**$1.10**

85c Citrate of Magnesia, ½-lb.....**65¢**

50c Emulsified Cocoanut Oil.....**25¢**

50c Zambuk.....**35¢**

$1.50 Glaxo Baby Food.....**98¢**

45c Perfection Feeders.....**32¢**

15c Baby Soothers, 3 for.....**30¢**

$1.00 Eno's Fruit Salts.....**65¢**

Large Jar Sulphur, Cream of Tartar and Molasses .....**30¢**

Dr. Howard's Family Remedies are Reliable

Dr. Howard's Health Salts....**40¢**

Dr. Howard's Blood Purifier, $1.00 and.....**50¢**

Dr. Howard's Celery Nerve Tonic.....**$1.00**

Dr. Howard's Nerve Food....**50¢**

Dr. Howard's Chocolate Coated Cascara Cathartic.....**25¢**

Dr. Howard's Parrish's Chemical Food, $1.00, 45c and.....**25¢**

Dr. Howard's Compound Syrup of Hypophosphites, $1 and.....**50¢**

Dr. Howard's Quinine and Iron Wine.....**50¢**

Dr. Howard's Babies' Fullers Earth.....**15¢**

Dr. Howard's Burdock and Sarsaparilla.....**$1.00**

—Phone 1895

The "Maid of the Mountains" Words and Music at $1.25

A delayed shipment of this song just arrived from England; full vocal score. We cannot send them back so are clearing the lot at, each...**$1.25**

—Music Dept., Lower Main Floor

Shoe Specials for Men, Boys Misses and Women Today

Men's "Goodyear" Welted Boots, in black and brown calf, a smart medium toe on an English last. Very special value at **$5.95**

Boys' Solid Leather Box Calf Boots, in sizes 11 to 13 at **$3.65**

Sizes 1 to 5½ at **$3.95**

Boys' Brown Calf Boots, in a smart, medium toe last, and with double soles. Sizes 1 to 5½ at.....**$5.00**

Misses' Patent Strap Pumps, in sizes 11 to 2. Special at **$2.95**

Women's House Slippers, in black glazed kid, with one strap. Special at **$2.95**

—Men's Shoes, Main Floor —Women's Shoes 1st Floor

Provision Counter Bulletin

Standard Bacon, half or whole, at, lb.....**35¢**

Standard Bacon, sliced, at, lb.....**40¢**

Standard Pea-Meal Back Bacon, sliced, at, lb.....**50¢**

Swift's Premium Pea-Meal Back Bacon, sliced, lb.....**60¢**

Smoked Picnic Hams, at, lb.....**22¢**

Unsmoked Picnic Hams at, lb.....**20¢**

Cooked Corned Mutton at, lb.....**35¢**

Cooked Corned Beef, at, lb.....**40¢**

Pure Lard, in bulk, at, per lb. .....**22¢**; Or, 3 lbs. for.....**65¢**

Compound Lard at, lb.....**16¢**

Spencer's Prime Highest Grade Fresh Churned Butter at, lb.....**58¢**

Or, 3 lbs. for.....**$1.70**

Very Fine Fresh Churned Butter at, lb.....**55¢**

Or, 3 lbs. for.....**$1.60**

Honey, comb, at, each .....**40¢**

Small quantity of Swift's Silver Leaf Lard, in 1-lb. cartons, at, lb., **23¢**

Beef Dripping at, lb. .....**12¢**

—Provision Dept., Lower Main Floor

DAVID SPENCER, LTD.
Canada Food Board Licence No. 10-8097